



VILLAGE BOARD AGENDA

Monday, June 9, 2025 at 5:00pm
Rick J. Hermus Council Chambers
515 W. Kimberly Ave.
Kimberly, WI 54136

- 1. Call to Order**
- 2. Roll Call**
- 3. Moment of Silent Reflection, Pledge of Allegiance**
- 4. President's Remarks**
- 5. Approval of May 19, 2025 and May 27, 2025 Meeting Minutes**
- 6. Unfinished Business for Consideration or Action**
 - a. None
- 7. New Business for Consideration or Action**
 - a. Claim of Damages to Basement at 251 S. Walnut Street in the amount of \$1,672.72
 - b. First Amendment of Development Agreement- Footworks Dance Company
 - c. Change Request #6 to SMA Construction Services in the amount of \$-10,458.00 for the Kimberly Street & Parks Dept. Building
 - d. Change Request #7 to SMA Construction Services in the amount of \$9,954.32 for the Kimberly Street & Parks Dept. Building
 - e. Application for Temporary Class "B" Beer license- Kimberly Baseball Organization for Sunset Classic Tournament June 20-22, 2025 (Danielle Eckes, Agent)
- 8. Public Participation**
- 9. Closed Session**

The village board will meet pursuant to State Statute 19.85 (1)(e) to conduct specific public business related to a services contract in which competitive or bargaining reasons require a closed session.

The board may reconvene into open session pursuant to section 19.85(2) of the Wisconsin Statutes for possible action on the closed session matters.
- 10. Possible Action on Closed Session matters**
- 11. Adjournment**

Village Board Virtual Attendance Information

Jun 9, 2025, 5:00 – 6:00 PM (America/Chicago)

Please join my meeting from your computer, tablet or smartphone.

<https://meet.goto.com/681449261>

You can also dial in using your phone.

Access Code: 681-449-261

United States (Toll Free): [1 866 899 4679](tel:18668994679)

United States: [+1 \(571\) 317-3116](tel:+15713173116)

Get the app now and be ready when your first meeting starts:

<https://meet.goto.com/install>

Any person wishing to attend the meeting who because of their disability is unable to attend, is requested to contact the ADA Coordinator at 920-788-7500 at least 48 hours prior to the meeting so that reasonable accommodation may be made.

**VILLAGE OF KIMBERLY
BOARD MEETING MINUTES
05/19/2025**

A meeting of the Kimberly Village Board was called to order on Monday, May 19, 2025 at 5:00pm in the Rick J. Hermus Council Chambers, 515 W. Kimberly Ave by President Chuck Kuen.

Board Present: President Chuck Kuen, Trustees Lee Hammen, Norb Karner, Marcia Trentlage, Tom Gaffney, Mike Hruzek and Dave Hietpas
Board Excused: None
Staff Present: Clerk-Treasurer Jennifer Weyenberg, Administrator/Director of Public Works Danielle Block, Community Development Director Sam Schroeder, Community Enrichment Director Holly Femal, Fire Chief Chad Smith, Jerry Verstegen of MCO and FVMPD Captain Jeremy Slotke

President's Remarks

None

Proclamation- National Public Works Week May 18-24, 2025

President Kuen read the proclamation. Trustee Trentlage moved, Trustee Hammen seconded the motion to adopt the proclamation. Motion carried by unanimous vote of the board. President Kuen then invited everyone to a luncheon on Thursday, May 22nd with the Public Works team.

Approval of Minutes from the 05-12-2025 Meeting

Trustee Hammen moved, Trustee Trentlage seconded the motion to approve. Motion carried by unanimous vote of the board.

Presentation- Lead and Copper Update by Midwest Contract Operations, Inc.

Jerry Verstegen, Water Superintendent of Midwest Contract Operations gave a Lead and Copper Update presentation. This presentation has been filed with the Village Clerk's Office.

Appointments

President's Recommendations for Boards and Commissions

Trustee Hammen moved, Trustee Karner seconded the motion to approve the following recommendations from the President for Boards and Commissions:

- i. Fire Commission: Courtney Huss, 5-year term
 - ii. Library Board: Corinne Herro, 3-year term
 - iii. Plan Commission: Dave VanderVelden and Nancy Bourassa, 3-year terms
 - iv. Metro Police Commission: Mark Williamson, 3-year term
 - v. Tree Board: Jerome Herro, 3-year term
 - vi. Fox Cities Hotel Room Tax Commission: Administrator/Director of Public Works Danielle Block and Community Development Director Sam Schroeder, 1-year terms
 - vii. Community Development Authority: Jessica Schneider, 4-year term
 - viii. Weed Commissioner: Community Development Director Sam Schroeder, 1-year term
 - ix. Joint Review Board: Administrator/Director of Public Works Danielle Block, 1-year term
- Motion carried by unanimous vote of the board.

Annual Reorganization of the Board

Trustee Karner moved, Trustee Trentlage seconded the motion to approve the annual reorganization of the Board as follows:

- i. Board of Review: Trustees Gaffney, Karner, Hruzek and Hammen (Alternate)
- ii. Personnel Committee: Trustees Hruzek, Trentlage and President Kuen
- iii. Plan Commission: Trustee Karner
- iv. Board of Health: Trustees Hietpas, Trentlage, and Gaffney
- v. Community Development Authority: Trustee Karner

Motion carried by unanimous vote of the board.

Unfinished Business

None

New Business

Fire Apparatus 3521 Design & Production Revisions

Trustee Trentlage moved, Trustee Hammen seconded the motion to approve the request to allocate an additional \$27,260 of funding for the final purchase price of the new Pierce fire apparatus with a final balance of \$589,661 paid by the Fire Department Trust fund. Motion carried by a roll call vote of the board, 7-0.

Claim of Damages to Vehicle in the amount of \$102.25

Trustee Hammen moved, Trustee Trentlage seconded the motion to deny the claim. Motion carried by unanimous vote of the board.

Application for Flea Market Permit- Antique Up at 850 E Maes Ave.

Trustee Karner moved, Trustee Hammen seconded the motion to approve the application for the Flea Market permit for Antique Up, located at 850 E Maes Ave. The license period for this permit is June 1, 2025-May 31, 2026 with tentative special outdoor events to take place on Wednesdays and Sundays during June through October. Motion carried by unanimous vote of the board.

Award bid for new Village Phone System project

Trustee Gaffney moved, Trustee Trentlage seconded the motion to award the new phone system to Corporate Network Solutions for a 3cx Voxtelesys phone system for a one-time cost of \$5,930.00 funded by the Data Processing Trust Fund and annual reoccurring monthly phone charges funded by the general fund expense codes. Motion carried by roll call vote, 7-0.

Approve Bills & Claims from 04/17/2025- 05/15/2025 in the amount of \$842,335.69

Trustee Trentlage moved, Trustee Hammen seconded the motion to approve. Motion carried by unanimous vote of the board.

Receive Minutes of Boards and Commissions

Water Commission minutes from 04/08/2025; and Library Board minutes from 03/24/2025. There was no discussion or action taken on these items, the minutes will be filed as presented.

Reports

The reports from the Chief of Police, Administrator-Director of Public Works, Community Development Director, Community Enrichment Director, Library Director, and Clerk-Treasurer were presented. The reports are on file with the Village Clerk's Office.

Public Participation

None

Closed Session

Trustee Hammen moved, Trustee Karner seconded the motion to enter closed session pursuant to State Statute 19.85 (1)(e) to conduct specific public business related to a services contract in which competitive or bargaining reasons require a closed session and also under 19.85 (1)(c) to discuss an employee's performance review and compensation. Motion carried by unanimous vote of the board at 5:52pm.

Trustee Karner moved, Trustee Trentlage seconded the motion to reconvene into open session. Motion carried by unanimous vote of the board at 6:07pm.

No action was taken on closed session matters.

Adjournment

Trustee Karner moved, Trustee Hammen seconded the motion to adjourn. Motion carried by unanimous vote of the board at 6:07pm.

Jennifer Weyenberg
Village Clerk-Treasurer

Dated 05/20/25

Drafted by: ELZ

Approved by Village Board: _____

**VILLAGE OF KIMBERLY
BOARD MEETING MINUTES
05/27/2025**

A special meeting of the Kimberly Village Board was called to order on Tuesday, May 27, 2025 at 9:00am in the Rick J. Hermus Council Chambers, 515 W. Kimberly Ave by President Chuck Kuen.

Board Present: President Chuck Kuen, Trustees Lee Hammen, Norb Karner, Marcia Trentlage, Tom Gaffney, Mike Hruzek, and Dave Hietpas
Board Excused: None
Staff Present: Clerk-Treasurer Jennifer Weyenberg, Administrator/Director of Public Works Danielle Block, and Community Development Director Sam Schroeder

President's Remarks

None

Unfinished Business

None

New Business

Extraterritorial Certified Survey Map- W3110 Creekview Lane, Appleton, WI (Town of Buchanan)

Trustee Karner moved, Trustee Trentlage seconded the motion to approve the proposed Extraterritorial Certified Survey Map as presented. Motion carried by unanimous vote of the board.

Certified Survey Map- 103/109 W Kimberly Avenue

Trustee Hammen moved, Trustee Trentlage seconded the motion to approve the updated one Lot Certified Survey Map located at 103-109 W Kimberly Ave as presented. Motion carried by unanimous vote of the board.

Site & Architecture Review- 103/109 W Kimberly Avenue (New Construction- Dance Studio)

Trustee Trentlage moved, Trustee Hammen seconded the motion to approve the site plan and architectural components for Footworks Dance Company by Kim, LLC located at 103/109 W Kimberly Ave as presented, contingent upon the following: 1. Additional landscaping or planter boxes shall be provided in the green areas along the street side of the building. 2. Grading of the site shall be verified to ensure no negative impacts to the surrounding residential development. 3. The refuse area shall be installed near the southwest corner of the building and shall be screened from off-site view. Motion carried by unanimous vote of the board.

Public Participation

Trustee Trentlage stated the Memorial Day service that took place was great and she enjoyed the music choice by the band director.

Closed Session

Trustee Hammen moved, Trustee Trentlage seconded the motion to enter closed session pursuant to State Statute 19.85 (1)(e) to conduct specific public business related to a services contract in which competitive or bargaining reasons require a closed session. Motion carried by unanimous vote of the board at 9:03am.

Trustee Hammen moved, Trustee Karner seconded the motion to reconvene into open session. Motion carried by unanimous vote of the board at 9:29am.

No action was taken on closed session matters.

Adjournment

Trustee Trentlage moved, Trustee Gaffney seconded the motion to adjourn. Motion carried by unanimous vote of the board at 9:30am.

Jennifer Weyenberg
Village Clerk-Treasurer

Dated 05/28/25

Drafted by: ELZ

Approved by Village Board: _____



Village of Kimberly REQUEST FOR BOARD CONSIDERATION

ITEM DESCRIPTION: Claim of Damages to Basement – William Pranghofer, 251 S. Walnut Street, in the amount of \$1,672.72

REPORT PREPARED BY: Danielle Block, Administrator/DPW

REPORT DATE: 6/3/2025

ADMINISTRATOR'S REVIEW / COMMENTS:

No additional comments to this report DLB

See additional comments attached _____

EXPLANATION:

The Village received notice of claim on May 20, 2025, for water damages and losses to resident basement from storm on July 13, 2024. The claim was submitted to the Village's insurance company, CVMIC, for review on May 27, 2025.

Based on the information received, it is CVMIC's recommendation that under Wisconsin law, a municipality does not face liability unless there is a "known danger" that is compelling enough to warrant specific, non-discretionary action by the municipality. Lodl v. Progressive Northern Insurance Co., 2002 WI 71, 253 Wis. 2d 323, 646 N.W.2d 314. Wisconsin courts have developed a three-step test to determine whether the known and compelling danger exception applies in a given case: (1) whether something happened to create a compelling danger; (2) whether a government actor "[found] out about the danger, making it a known and compelling danger"; and (3) whether the government actor addressed the danger by taking one or more precautionary measures or instead "[did] nothing and let the danger continue." Heuser v. Community Ins. Corp., 2009 WI App 151, ¶¶27-28, 321 Wis.2d 729, 774 N.W.2d 653.

When applying the above rules to this incident, it is CVMIC's opinion that there is no evidence to show any liability on the part of the Village.

In addition, weather records indicate heavy storms on the date of loss. Heavy rainfall could not be foreseen by the Village, and accordingly, this claim can be denied for Act of Nature. Further, Wisconsin State Statute 893.80 states that a notice of a claim is to be made within 120 days after the happening of the event giving rise to the claim. This claim was made 311 days after the event, and is not within the statute.

It is CVMIC's recommendation that the claim be denied. Village staff concur with CVMIC's recommendation.

Recommended action:

Staff recommend that the claim be denied for the above reasons and according to CVMIC recommendation.

VILLAGE OF KIMBERLY
515 W. Kimberly Avenue
Kimberly, WI 54136
920-788-7500

NOTICE OF CLAIM

Name: William Prangster
Address: 251 South Walnut Street
Kimberly, WI 54136
Phone: [REDACTED]

Incident/Accident Information
Date: July 13th 2024
Time: 9pm
Place: Our house

CIRCUMSTANCES OF CLAIM

In the space below briefly describe the circumstances of your claim. (Attach additional sheets, if necessary.) For auto damages, attach a copy of police report, if any, and attach a diagram of the accident scene indicating north, south, east or west corners if the accident occurred at an intersection. For bodily injury, indicate nature of injury and whether or not medical attention was given and give the name of the physician. Also identify any witnesses to the incident/accident.

On July 13th during a rain storm our
water drain gushed water out for 3 hours.
Part of our basement took 4" of water
Bought 3, 55 gallon per minute pumps to
contain the in rush of water.

No explanation as to why this happened to our
house. have had pipes checked and they are in
good condition. See last possibility and tests on second page.

Signed: William Prangster Date: 8/6/2024

CLAIM

(NOTE: You are not required to make a claim at this time. As long as you have filed the above Notice of Claim you may file a claim with the City/Village at any time consistent with the applicable statute of limitations. However, in order for the City/Village to formally accept or deny your claim at this time, the following claim must be completed and signed.)

The undersigned hereby makes a claim against the City/Village of arising out of the circumstances described above in the amount of \$ 1672.72

sub back →

To process this claim it is necessary to detail all damages being sought.

Signed: Beth Prangster Date: 5/20/25
Address: 251 S. Walnut St
Kimberly WI 54136

Cleaning Supplies
 Garbage can replacement 80.00
 10 bins replacement storage } \$ 354.00

* pumps 55 GPM pump 3x 116.04 = 348.12

Lost property

Punching bag \$166.00

Treadmill \$500.00

Brute force classic sand bag 119.00.

Brute force steel fit strongman sand bag 197.00

Shelf OSB x 2 40.00

2x4x8 14.60

Nike jump rope x 2 40.00

0770.60

1672.72

Give us feedback @ survey.walmart.com
Thank you! ID #:7TMTZ1111TZ



WM Supercenter
920-996-0573 Mgr. JASON
3701 E CALUMET ST
APPLETON WI 54915
ST# 02958 OP# 0009 TE# 09 TR# 04229

ITEMS SOLD 15
TC# 6730 8447 4608 9061 9742 7



BOX FANS	046013452600	20.97 X
BOX FANS	046013452600	20.97 X
GV SPRAYBTL	078742301350	1.24 X
GV SPRAYBTL	078742301350	1.24 X
CLEANBRUSHES	194346188940	3.28 X
GV LEM 121	078742370420	6.16 X
GV LEM 121	078742370420	6.16 X
FF 21.70Z	041192100190 F	4.48 0
LC UPL PIZZA	044700102950 F	4.32 0
UPL HM/AMRC	04470010290 F	4.32 0
3M N95 2PK	05113194930	8.47 X
4 N95 2PK	05113194930	8.47 X
91% ALCOHOL	681131175880 H	3.98 X
91% ALCOHOL	681131175880 H	3.98 X
BANANAS	000000040110 F	
1.970 lb. @ 1 lb.		1.10 N

SUBTOTAL	99.14
TAX1 5.5000 %	4.67
TOTAL	103.81
DEBIT TEND	103.81
CHANGE DUE	0.00

EFT DEBIT PAY FROM PRIMARY
103.81 TOTAL PURCHASE
US DEBIT- 7080 I O REF # 419600535574
NETWORK ID. 000E APPR. CODE 000955
AID A0000000980840
TERMINAL # 26978724
*Pin Verified
07/14/24 10:48:09



Get free delivery
from this store
with Walmart+

Scan for 30 day free trial



Grand Chute #1222

5401 W. Integrity Way
Grand Chute, WI 54913

YO Member 111933671913

2323044 KOHLER 45L 74.99 A

E 27003 STRAWBERRIES 4.29

E 11545 STREET TACOS 15.32

*****Bottom of Basket*****

E 1713755 POPPI 19.99 A

*****BOB Count 1 *****

SUBTOTAL 114.59

TAX 5.22

**** TOTAL 119.81

XXXXXXXXXXXX9515 H

AID: A0000000031010

Seq# 1762 APP#: 05461A

Visa RESP: APPROVED

Tran ID#: 419700001762....

APPROVED - Purchase

AMOUNT: \$119.81

07/15/2024 18:15 1222 1 243 107

Visa	119.81
CHANGE	0.00

A 5.50%	5.22
TOTAL TAX	5.22

TOTAL NUMBER OF ITEMS SOLD - 4

07/15/2024 18:15 1222 1 243 107



21122200102432407151815

OP#: 107 Name: Ashley

Thank You!

Please Come Again

Give us feedback @ survey.walmart.com
Thank you! ID #:7TMTZ1111TZ



WM Supercenter
920-996-0573 Mgr. JASON
3701 E CALUMET ST
APPLETON WI 54915
ST# 02958 OP# 009010 TE# 10 TR# 03331

ITEMS SOLD 19
TC# 9546 8971 7575 0846 8393 1

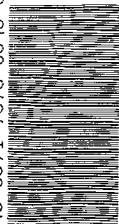

GVDISNCT25	078742303000	9.97 X
DELI SALAMI	262323000000 F	4.43 0
DELI HAM	262324000000 F	4.21 0
SBUX BLD 10C	763047789085 F	10.98 0
MR CLEAN	037000695170	8.94 X
LACT 2% 64OZ	041383090100 F	4.48 0
CLBYKCHEESE	262329000000 F	3.96 0
TBC RNCLN 24	044600009980	2.68 X
TIDE	03077212190	19.94 X
THE 700T CLR	025947730300	15.98 X
THE 700T CLR	025947730300	15.98 X
THE 700T CLR	025947730300	15.98 X
THE 700T CLR	025947730300	15.98 X
THE 700T CLR	025947730300	15.98 X
THE 700T CLR	025947730300	15.98 X
THE 700T CLR	025947730300	15.98 X
THE 700T CLR	025947730300	15.98 X
THE 700T CLR	025947730300	15.98 X
THE 700T CLR	025947730300	15.98 X

SUBTOTAL	229.39
TAX1 5.5000 %	11.07
TOTAL	240.46
DEBIT TEND	240.46
CHANGE DUE	0.00

EFT DEBIT PAY FROM PRIMARY
240.46 TOTAL PURCHASE
US DEBIT- 8206 I O REF # 419600535608
NETWORK ID. 000E APPR. CODE 000750
AID A0000000980840
TERMINAL # 26979396
*Pin Verified

07/14/24 10:53:11

Get free delivery
from this store
with Walmart+



Scan for 30 day free trial

Low prices You Can Trust. Every Day.
07/14/24 10:53:22



Village of Kimberly Request for Board Consideration

ITEM DESCRIPTION: First Amendment of the Development Agreement – Footworks Dance Company

REPORT PREPARED BY: Sam Schroeder, Community Development Director

REPORT DATE: June 9, 2025

EXPLANATION: Over the last several months, the Village and the owners of Footwork Dance Company (Footworks) have worked diligently to bring forward a development agreement to facilitate the sale and development of the east half of the vacant Kimberly Avenue lots. Most recently, the Village Plan Commission and Board did approve the full site and architectural plans and the certified survey map for the development.

With commercial building plans being submitted for approval, and the owners still desirous of being in the new facility by early fall, the Village and the owners are looking to close on the property in the coming weeks.

Prior to closing, the owners of Footworks have created a separate LLC or limited liability company to keep the business separate from the real estate. Attached herein is a drafted first amendment to the development agreement for Footworks Dance Company by Kim LLC to assign the agreement to Mader Investment, LLC and for the Village to accept this assignment.

This is a standard real estate and development practice

RECOMMENDED ACTION: Approve the First Amendment of the Development Agreement between the Village of Kimberly and Footwork Dance Company, assigning the Developer to Mader Investments, LLC.

**FIRST AMENDMENT
TAX INCREMENT DISTRICT NO. 6
DEVELOPMENT AGREEMENT
(Footworks Dance Company)**

THIS FIRST AMENDMENT to the DEVELOPMENT AGREEMENT is dated as of the ____ day of June, 2025, by and between, Mader Investments, LLC formerly Footworks Dance Company by Kim LLC, a Wisconsin limited liability company (collectively "Developer"), and the Village of Kimberly, a Wisconsin municipal corporation ("Village").

BACKGROUND RECITALS

WHEREAS, the Village and the Developer, Footworks Dance Company by Kim LLC, executed a Development Agreement ("Agreement") on April 7, 2025; and,

WHEREAS, a Memorandum of said Agreement was recorded with the Register of Deeds Office for Outagamie County on April 21, 2025, as Document No. 2336212.

AGREEMENTS

NOW, THEREFORE, in consideration of the Recitals and the promises and undertakings set forth herein, the parties mutually agree to amend the Agreement and covenant as follows:

1. All references to "Footworks Dance Company by Kim LLC" in the Agreement shall be deemed to refer to "Mader Investment, LLC".
2. Except as expressly amended by this First Amendment, all other terms and conditions of the Agreement shall remain in full force and effect.

IN WITNESS WHEREOF, the parties have executed this First Amendment to the Development Agreement on the day and year first above written.

VILLAGE OF KIMBERLY:

BY: _____
Charles A. Kuen, Village President

State of Wisconsin

County of _____

Signed or attested before me on _____ by

Notary Signature: _____

Notary's Expiration Date: _____

Notary SEAL or Stamp

[SIGNATURES CONTINUE ON FOLLOWING PAGE]

DEVELOPER:
Mader Investments, LLC

BY: _____
Kim Mader, Managing Member

State of Wisconsin
County of _____
Signed or attested before me on _____ by

Notary Signature: _____
Notary's Expiration Date: _____

Notary SEAL or Stamp



CHANGE REQUEST

NUMBER: 6

TO: Trevor Frank, AIA
Short Elliot Hendrickson Inc.

Job: 24020 - VoK Street and Parks Department
Date: 4.21.2025

CC: Stephanie Abhold

DESCRIPTION: CB #5 Changes - Door Hardware & Communications Scopes

Tri City Glass & Door - See Attached

\$892.00

Quality Electric - See Attached

(\$11,350.00)

Subtotal: (\$10,458.00)

Mark-up: \$0.00

Bond: \$0.00

Requesting CONTRACT TIME increase / decrease by NA.

TOTAL: (\$10,458.00)

The Owner and/or Architect hereby direct SMA Construction Services, LLC to proceed with the performance of the work (including any additional referenced documentation) described above.

SUBMITTED BY CONTRACTOR:

Kevin Winkler
SMA Construction Services

BY: Kevin Winkler

Date: 4.18.2025

ACCEPTED BY ARCHITECT

Trevor Frank, AIA
Short Elliot Hendrickson Inc.

BY: [Signature]

Date: 5/27/2025

AUTHORIZED BY OWNER:

Danielle Block, P.E.
Village Of Kimberly

BY: _____

Date: _____



www.tricityglass-door.com

The Right Product
The Right Way.®

March 31, 2025

Change Order #001

NOTE: This change order becomes part of and in conformance with the existing contract.

Customer:	SMA Construction	Job Name:	Kimberly Municipal Bldg
Contact:	Kevin Winkler	Job Location:	Kimberly WI
Address:		Job #:	0224089 SP
		PO #:	

WE HEREBY QUOTE THE FOLLOWING CHANGES PER CB#5:

- Change to hardware set 09 at openings 013B, 021B, and 030I
- Change to hardware set 13 at opening 021A
- Change to hardware set 03 at opening 033

PLEASE ADD: \$ 892.00 TAX EXEMPT

Authorized Signature: Steve Pelishek **Date:** 3/31/25
(PROJECT MANAGER)

ACCEPTED ~ The above prices and specifications of this Change Order are satisfactory and are hereby accepted. All work to be performed under the same terms and conditions as specified in the original contract unless otherwise stipulated.

Signature: _____ **Date:** _____
(OWNER)



DATE: 03/20/2025

ATTENTION: Kevin Winkler

REFERENCE: CB 05 – VoK DPW

Quality Electric is pleased to submit the following change order for your consideration and review in reference to the project listed above. Items in this change order include, but not limited to, labor and material to constructively complete the requested electrical changes for this project.

SCOPE OF WORK:

REMOVE specification section 27 51 50 Paging System – DEDUCT: \$18,900; ADD: \$550.00

ADD digital clock rough-ins – quantity of 10 – ADD: \$2,500.00

ADD door hardware rough in – quantity of 4 – ADD: \$1,600.00

REMOVE door hardware rough in – quantity of 3 – DEDUCT: \$1,200.00

ADD camera/data rough-in's – quantity of 10 – ADD: \$2,500.00

REMOVE camera/data rough-in's – quantity of 1 – DEDUCT: \$250.00

ADD TV rough-ins – quantity of 1

REMOVE TV rough-ins – quantity of 3

ADD receptacles – quantity of 2 - \$500.00

ADD rough-in for BAS system network connections – quantity of 3 - \$1,350.00

TOTAL: DEDUCT: \$11,350.00

Pricing listed on this bid has been determined based on current material rates; due to volatility in the market, we reserve the right to increase pricing as necessary based on current conditions (and availability). Any equipment and materials supplied by the electrical contractor is only warrantied to the extent of the warranty given from the manufacturer unless otherwise specified. All information – including details, pricing, and any drawings are to be considered confidential and exclusive of Quality Electric and are not to be shared with any other persons other than those responsible for the decision making of the project being quoted.

709 Mill Street | Reedsville, WI 54230 | www.qualityelectricwi.com



CHANGE REQUEST

NUMBER: 7

TO: Trevor Frank, AIA
Short Elliot Hendrickson Inc.

Job: 24020 - VoK Street and Parks Department
Date: 5.21.2025

CC: Stephanie Abhold

DESCRIPTION: Plumbing RFI Changes

RFI P-8	\$580.12
RFI P-10	\$1,233.61
RFI #10	\$2,757.65
RFI #11	\$4,904.19

Subtotal:	\$9,475.57
Mark-up:	\$331.64
Bond:	\$147.11

Requesting CONTRACT TIME increase / decrease by NA.

TOTAL: **\$9,954.32**

The Owner and/or Architect hereby direct SMA Construction Services, LLC to proceed with the performance of the work (including any additional referenced documentation) described above.

SUBMITTED BY CONTRACTOR:

Kevin Winkler
SMA Construction Services

BY: Kevin Winkler

Date: 5.21.2025

ACCEPTED BY ARCHITECT

Trevor Frank, AIA
Short Elliot Hendrickson Inc.

BY: 

Date: 6/3/2025

AUTHORIZED BY OWNER:

Danielle Block, P.E.
Village Of Kimberly

BY: _____

Date: _____



MECHANICAL INC.

PROJECT MODIFICATION

Kimberly Street and Parks Department - RFI P-8

5/19/2025

Subcontractor:

EGI MECHANICAL INC.

Work performed:

Building worked in: Kimberly Streets and Parks

Date work performed:

Project details: *Furnish and install Mezzanine Floor Drains and Hub Drains per RFI P-8*

Response ilo current drawing Drain Schedule. Please see attached breakouts and RFI.

Thank you.

A. Labor/Insurance/Fringes/Taxes: \$78.73 total hrs: \$ 78.73

B. Subsistence and travel: \$ - total days: 0 \$ -

C. Materials with tax: \$ 463.44 x tax rate NA \$ 463.44

D. Equipment rental: none \$ -

TOTAL COST OF A THRU D: \$ 542.17

E. Overhead & Profit on Self-Performed Work @ 7% \$ 37.95

Subtotal: \$ 580.12

F. Subcontracted Work:
\$ -

TOTAL SUBCONTRACTOR AMOUNT: \$ -

G. Overhead & Profit on Subcontracted Work @ 3.5% \$ -

Subtotal: \$ -

TOTAL: \$ 580.12

EGI MECHANICAL INC.

1000 East Pearl Street / PO Box 65 / Seymour, WI 54165

www.egimech.com

P204 Base:

[illegible]

EGI Mechanical Inc.

1000 East Pearl Street / P.O. Box 65 / Seymour, WI 54165

Phone: 920-833-1070

FAX: 920-833-1074

REQUEST FOR INFORMATION

TO: Kevin Winkler	PROJECT: Kimberly Parks and Streets Dept	R.F.I. NO: P-8
SMA Construction Services	Project No. SMA Project #24020	DATE: 5/8/2025
201 W Walnut Street, Suite 301	REF. DWG: P204 & P600 Drain Schedule	DISTRIBUTION
Green Bay, WI 54303	REF. SPEC. Division 22	
TITLE OR SECTION OF WORK: Plumbing		
COST EFFECT: POSSIBLE COST IMPACT: Yes		

Written Description of Request - Attach Sketches as Required

Drawing P204 shows (5) SD-1's at MEZZ 1 and 2.

P600 Drain Schedules SD-1 as Z328 Receptor.

The Z328 is a funnel converting assembly designed to attach to the appropriate Floor Drain top. Therefore it has no pipe connection. Submittal attached.

Is the intent to provide a hub drain (HD-1) at these (5) locations or (5) SD-2's (Floor Drain w/ Z328 receptor)? Shop drawing attached.

Thank you.

SIGNED: **Chris Winkler**

Please respond below with your proposed solution/authorization and return this copy to my attention so that work may proceed.

Proposed solution / authorization to proceed

The fixtures should be provided as follows...

MEZZ 1 046 - HD-1

MECH. 048 - HD-1

MECH. 050 - SD-2

COMPRESSOR 051 - SD-2

SERVER 052 - HD-1

DATE:

SIGNED:

Spec Section:

Submittal Name

SD-1

Part	Vendor
ZZN3283 - FUNNEL CONVERTING ASSEMBLY, POLISHED NICKEL BRONZE FUNNEL - 3"	Zurn



Z328 FUNNEL CONVERTING ASSEMBLY

SPECIFICATION SHEET

TAG _____

Dimensional Data (inches and [mm]) are Subject to Manufacturing Tolerances and Change Without Notice

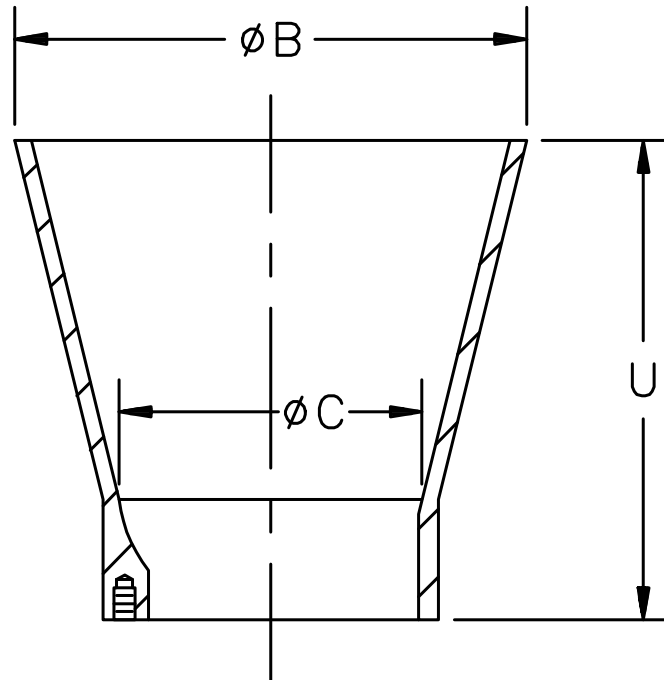
**Engineering Specification: ZURN Z328**

4" [102mm] or 6" [152mm] (specify) Diameter funnel converting assembly, Dura-Coated cast iron (or finish to suit drain top), with necessary fasteners to secure funnel to strainer.

Product Designation	Dimensions In Inches [mm]			Approx. Wt. Lbs. [kg]
	B	C	U	
-4	4 [102]	2-1/4 [57]	3-3/4 [95]	2 [1]
-6	6 [152]	2-7/8 [73]	6 [152]	5 [2]

Options (Check/specify appropriate options)**Prefixes**

- ___ Z D.C.C.I Funnel*
- ___ ZB Polished Bronze Funnel
- ___ ZN Polished Nickel Bronze Funnel

Suffixes

- ___ -AR Acid Resisting Epoxy Coated Cast Iron

* Regularly furnished unless otherwise specified.

Zurn Industries, LLC | Specification Drainage Operation
1801 Pittsburgh Avenue, Erie, PA U.S.A. 16502 · Ph. 855-663-9876, Fax 814-454-7929
In Canada | **Zurn Industries Limited**
3544 Nashua Drive, Mississauga, Ontario L4V 1L2 · Ph. 905-405-8272, Fax 905-405-1292
www.zurn.com

Rev. H
Date: 09/26/2017
C.N. No. 137840
Prod. | Dwg. No. Z328

133

Spec Section:

Submittal Name

SD-2 SITE DRAIN

Part	Vendor
ZZN4154NH7E - FLOOR AND SHOWER DRAIN, D.C.C.I. BODY ASSEMBLY WITH POLISHED NICKEL BRONZE TOP - 4" NO HUB	Zurn

**Z415E****BODY ASSEMBLY W/ "TYPE E" STRAINER****SPECIFICATION SHEET****TAG** _____

Dimensional Data (inches and [mm]) are Subject to Manufacturing Tolerances and Change Without Notice

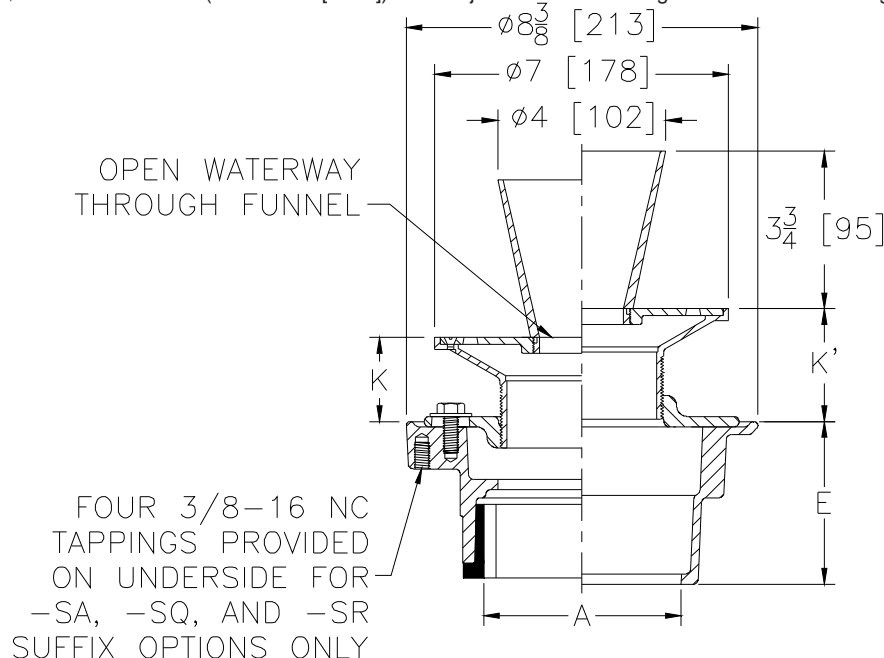

Dimensions in In [mm]					Approx. Wt. Lbs. [kg]	Strainer Open Area Sq. In. [cm²]
A - Pipe Size	K		K'			
	Min.	Max.	Min.	Max.		
2,3,4 [51,76,102]	1 [25]	2-1/8 [54]	1-5/8 [41]	2-15/16 [75]	19 [9]	5 [32]

ENGINEERING SPECIFICATION: ZURN ZN415E

Floor and shower drain, Dura-Coated cast iron body with bottom outlet, combination invertible membrane clamp and adjustable collar with seepage slots and "TYPE E" polished, nickel bronze strainer with 4" [102mm] diameter funnel.

OPTIONS (Check/specify appropriate options)**PIPE SIZE**

2,3,4 [51,76,102]
2 [51]
3 [76]
4 [102]
2,3,4 [51,76,102]
2,3,4 [51,76,102]

OUTLET (Specify size/type)

_____ IC Inside Caulk
_____ IP Threaded
_____ IP Threaded
_____ IP Threaded
☒ NH No-Hub
_____ NL Neo-Loc

'E' BODY HT. DIM.

4-3/16 [106]
2-7/16 [62]
2-3/4 [70]
2-13/16 [71]
3-13/16 [97]
3-7/8 [98]

PREFIXES

_____ ZB D.C.C.I. Body Assembly w/ Polished Bronze Top
_____ ZN D.C.C.I. Body Assembly w/ Polished Nickel Bronze Top*

SUFFIXES

_____ -AR Acid Resisting Epoxy Coated Cast Iron
_____ -G Galvanized Cast Iron
_____ -P Trap Primer Connection (Specify 1/2 [13] or 3/4 [19])
_____ -SA Stabilizer Assembly (See Z1035)
_____ -SC Solid Cover
_____ -SQ Stabilizer Q-Deck (See Z1035-Q)
_____ -SR Stabilizer Ring
_____ -TC Neo-Loc Test Cap Gasket
(2,3,4 [51,76,102] NL Bottom Outlet Only)

_____ -U 1-3 [25-76] High Extension Adapter
_____ -V Backwater Valve
_____ -VP Vandal-Proof Secured Top
_____ -Y Sediment Bucket
_____ -90 90° Threaded Side Outlet Body Assembly (2,3 [51,76] Only)

* Regularly furnished unless otherwise specified.

Zurn Industries, LLC | Specification Drainage Operation
1801 Pittsburgh Avenue, Erie, PA U.S.A. 16502 · Ph. 855-663-9876, Fax 814-454-7929
In Canada | **Zurn Industries Limited**
3544 Nashua Drive, Mississauga, Ontario L4V 1L2 · Ph. 905-405-8272, Fax 905-405-1292
www.zurn.com

Rev. N
Date: 09/26/2017
C.N. No. 137861
Prod. | Dwg. No. Z415E

DRAIN SCHEDULE

TAG	MANUFACTURER	MODEL	TYPE	APPLICATION	OUTLET SIZES	BODY MATERIAL	STRAINER TOP SIZE	STRAINER TOP MATERIAL	RIM HGT. A.F.F.	NOTES
FD-S	ZURN	Z415-SZ	FLOOR	PEDESTRIAN TRAFFIC AREAS	2" - 4"	CAST IRON	6" SQUARE	NICKEL BRONZE	-1/2"	(1)(8)
FD-C	ZURN	Z507	FLOOR	MECH. RM. JANITOR CLT.	2" - 4"	CAST IRON	7" DIA	CAST IRON	-1/2"	(1)(8)
FD-HD	ZURN	Z508	FLOOR	VEHICLE STORAGE AREAS	3" - 4"	CAST IRON	9" DIA	CAST IRON	-3/4"	(1)(9)
FD-HDSS	ZURN	Z1731	FLOOR	VEHICLE STORAGE AREAS	3" - 4"	STAINLESS ST.	9" DIA	STAINLESS ST.	-3/4"	(1)(9)
HD-1	ZURN	Z326	RECEPTOR	INDIRECT WASTE	2" - 4"	CAST IRON	4" DIA	BRONZE	3 3/4"	(2)
SD-1	ZURN	Z328	RECEPTOR	INDIRECT WASTE	2" - 4"	CAST IRON	4" DIA	NICKEL BRONZE	3 3/4"	-
SD-2	ZURN	Z415E-4	FLOOR / RECEPTOR	INDIRECT WASTE	2" - 4"	CAST IRON	7" DIA / 4" DIA	NICKEL BRONZE	3 3/4"	(1)(10)
TD-1	ZURN	Z-886-HD-DGE	FLOOR	VEHICLE TRAFFIC AREAS	4"-6"	CAST IRON	(11)	DUCTILE IRON	-1"	(11)
TD-2	ZURN	Z-882-CBF-BDE	FLOOR	VEHICLE TRAFFIC AREAS	6"	DUCTILE IRON	(11)	DUCTILE IRON	-1"	(11)
RD-1	ZURN	Z100-DP-EA	ROOF	INSULATED ROOF	3" - 8"	CAST IRON	12"	CAST IRON	-	(3)
OD-1	ZURN	Z100-DP-EA-W2	ROOF	INSULATED ROOF	3" - 8"	CAST IRON	12"	CAST IRON	-	(3)
DSN-1	ZURN	ZANB-199-SS	WALL	DOWNSPOUT NOZZLE	3" - 12"	NI. BRONZE	-	-	-	(4)
CB-1	NEENAH	R-2540	FLOOR	VEHICLE TRAFFIC AREAS	4" - 12"	CAST IRON	24"	CAST IRON	1"	(12)(18)

- ACCEPTABLE MANUFACTURERS: J.R. SMITH, WATTS, ZURN.

(1) PROVIDE FLASHING CLAMP FOR FLOORS WITH BUILDING STRUCTURE BELOW. SEE ARCHITECTURAL PLANS FOR LOCATIONS.

(2) RECEPTOR END SHALL BE ONE PIPE SIZE LARGER THAN TRAP SIZE.

(3) FOR NEW ROOFS PROVIDE ROOF DRAIN SUMP RECEIVER, UNDERDECK CLAMP, STATIC EXTENSION UP TO 4" AND ADJUSTABLE EXTENSION. THE ROOF DRAIN SHALL BE SET 1/2" LESS THAN INSULATION THICKNESS AT ROOF DRAIN. SEE ARCHITECTURAL ROOF PLANS FOR MORE INFORMATION.

(4) PROVIDE STAINLESS STEEL SCREEN.

(8) PROVIDE TRAPSEAL - RECTORSEAL SURE SEAL

(9) PROVIDE SEDIMENT BUCKET.

(10) PROVIDE FUNNEL.



MECHANICAL INC.

PROJECT MODIFICATION

Kimberly Street and Parks Department - RFI P-10

5/20/2025

Subcontractor:

EGI MECHANICAL INC.

Work performed:

Building worked in:

Date work performed:

Project details: *Per RFI P-10. RFI and Submittal response requires Veneer Tops ilo Cast Iron tops at P600 Drain Schedule. Please see attached breakouts and responses.*

Thank you.

A. Labor/Insurance/Fringes/Taxes:	\$78.73	total hrs:	0.00	\$	-
B. Subsistence and travel:	\$ -	total days:	0	\$	-
C. Materials with tax:	\$ 1,152.91	x tax rate	NA	\$	1,152.91
D. Equipment rental:		none		\$	-
TOTAL COST OF A THRU D:				\$	1,152.91
E. Overhead & Profit on Self-Performed Work @		7%		\$	80.70
Subtotal:				\$	1,233.61
F. Subcontracted Work:				\$	-
TOTAL SUBCONTRACTOR AMOUNT:				\$	-
G. Overhead & Profit on Subcontracted Work @		3.5%		\$	-
Subtotal:				\$	-
TOTAL:				\$	1,233.61

EGI MECHANICAL INC.

1000 East Pearl Street / PO Box 65 / Seymour, WI 54165

www.egimech.com

RFI P-10 FCO-3

[illegible]

EGI Mechanical Inc.

1000 East Pearl Street / P.O. Box 65 / Seymour, WI 54165

Phone: 920-833-1070

FAX: 920-833-1074

REQUEST FOR INFORMATION

TO: Kevin Winkler SMA Construction Services 201 W Walnut Street, Suite 301 Green Bay, WI 54303	PROJECT: Kimberly Parks and Streets Dept	R.F.I. NO: P-10
	Project No. SMA Project #24020	DATE: 5/9/2025
	REF. DWG: P103 & P600 Cleanout Schedule	DISTRIBUTION
	REF. SPEC. Division 22	
TITLE OR SECTION OF WORK: Plumbing		
COST EFFECT: POSSIBLE COST IMPACT: Yes		

Written Description of Request - Attach Sketches as Required

Plumbing drawings indicate FCO-3 at multiple locations - Garage/vehicle traffic areas. Suffix -3 is not listed on Cleanout schedule.

Please confirm specifications for FCO-3. We carried FCO-HD - Z1400 w/Cast Iron Cover per Cleanout Schedule.

The FCO-HD was changed from Cast Iron top to Veneer Nickel per attached submittal responses. This change added \$1,233.00 to my costs. All FCO's are currently onsite per 11-21-2045 review.

Thank you.

SIGNED: **Chris Winkler**

Please respond below with your proposed solution/authorization and return this copy to my attention so that work may proceed.

Proposed solution / authorization to proceed

The cleanout model that should be provided for FCO-3 shall be the Zurn Z1400-HD, or similar.

Mark-ups have been added to the attached schedule to indicate the intention of the Cleanout Schedule.

DATE:

SIGNED:

SUBMITTAL REVIEW



Project:	Kimberly Street & Park Dept New Facility		
Client Name:	Short Elliott Hendrickson		
Project No. (MSA):	20487054	Project No. (Client):	23-026
Section:	22 40 00 Plumbing Fixtures		
Submittal:	051		
Transmitted:	<input checked="" type="checkbox"/> E-mail <input type="checkbox"/> FTP <input type="checkbox"/> UPS <input type="checkbox"/> USPS <input type="checkbox"/> Facsimile		
	Jim Lynch		
Date Received:	10/7/2024		
Date Returned:	10/24/2024		

☐ Reviewed ☐ Reviewed with Comments ☒ Revise and Resubmit ☐ Rejected

Corrections or comments made on these shop drawings during the Engineer's review do not relieve the Contractor of responsibility for compliance with the requirements of the Contract Documents. This review only determines general conformance to the project design concepts and general compliance with the requirements of the Contract Documents. Regardless of status assigned, the Contractor is solely responsible for: confirming and correlating all quantities and dimensions, selecting fabrication processes and techniques of construction, coordinating this work with that of all other trades, and performance of all work in a safe and satisfactory manner.

Definition of Review Status:

Reviewed - Submittal is in general conformance with Contract Documents

Reviewed with Comments - Resubmittal is not required and the Contractor is responsible for addressing the comments noted.

Revise and Resubmit - Resubmittal is required and the Contractor is responsible for addressing the comments noted.

Rejected - New submittal is required because the proposed equipment does not satisfy the requirements of the Contract Documents.

Reviewed By: **Macen Leonardi** Review Date: **October 24, 2024**

Comments: ☒ **Additional Comments Attached**

1. EWC-1 – Reviewed.
2. ESH-1 – Reviewed.
3. HB-1 – Reviewed.
4. HB-2 – Provide model V26 with vertical water supply on wall-mounted interior hose bibbs.
5. HB-2 – Provide metal wheel handle.
6. L-1 – Provide basin with 3 faucet holes. Provide deck plate for faucet.
7. L-2 – Reviewed.
8. SS-1 – Reviewed.
9. SS-2 – Reviewed.
10. SH-1 – Reviewed.
11. S-1 – Reviewed.
12. S-2 – Reviewed.
13. S-3 – Reviewed.
14. SI – Provide Solids Interceptor with top inlet.
15. US-1 – Reviewed.
16. VB-1 – Reviewed.
17. VB-2 – Reviewed.
18. WC-1 – Reviewed.
19. WC-2 – Reviewed.
20. FD-S – Reviewed.
21. FD-C – Reviewed.
22. FD-HD – **Revise and Resubmit** – Not Submitted.
23. FD-HDSS – **Revise and Resubmit** – Not Submitted.
24. HD-1 – Reviewed.
25. SD-1 – Reviewed.
26. SD-2 – **Revise and Resubmit** – Not Submitted.
27. TD-1 – Contractor shall delay purchase of fixture until further notice.

Additional Comments:

- 28. RD-1 – Reviewed.
- 29. OD-1 – Reviewed.
- 30. DSN-1 – Reviewed.
- 31. CB-1 – **Revise and Resubmit** – Not Submitted.
- 32. ECO – Reviewed.
- 33. FCO-S – Reviewed.
- 34. FCO-C – Reviewed.
- 35. FCO-HD – Provide Extra-Heavy-Duty Veneer Top.
- 36. VCO – Reviewed.
- 37. WCO – Reviewed.
- 38. MH-1 – **Revise and Resubmit** – Not Submitted.

SUBMITTAL REVIEW



Project:	Kimberly Street & Park Dept New Facility		
Client Name:	Short Elliott Hendrickson		
Project No. (MSA):	20487054	Project No. (Client):	23-026
Section:	22 40 00 Plumbing Fixtures		
Submittal:	051		
Transmitted:	<input checked="" type="checkbox"/> E-mail <input type="checkbox"/> FTP <input type="checkbox"/> UPS <input type="checkbox"/> USPS <input type="checkbox"/> Facsimile		
	Jim Lynch		
Date Received:	10/7/2024		
Date Returned:	10/24/2024		

☐ Reviewed ☐ Reviewed with Comments ☒ Revise and Resubmit ☐ Rejected

Corrections or comments made on these shop drawings during the Engineer's review do not relieve the Contractor of responsibility for compliance with the requirements of the Contract Documents. This review only determines general conformance to the project design concepts and general compliance with the requirements of the Contract Documents. Regardless of status assigned, the Contractor is solely responsible for: confirming and correlating all quantities and dimensions, selecting fabrication processes and techniques of construction, coordinating this work with that of all other trades, and performance of all work in a safe and satisfactory manner.

Definition of Review Status:

Reviewed - Submittal is in general conformance with Contract Documents

Reviewed with Comments - Resubmittal is not required and the Contractor is responsible for addressing the comments noted.

Revise and Resubmit - Resubmittal is required and the Contractor is responsible for addressing the comments noted.

Rejected - New submittal is required because the proposed equipment does not satisfy the requirements of the Contract Documents.

Reviewed By: **Macen Leonardi** Review Date: **October 24, 2024**

Comments: ☒ **Additional Comments Attached**

1. EWC-1 – Reviewed.
2. ESH-1 – Reviewed.
3. HB-1 – Reviewed.
4. HB-2 – Provide model V26 with vertical water supply on wall-mounted interior hose bibbs.
5. HB-2 – Provide metal wheel handle.
6. L-1 – Provide basin with 3 faucet holes. Provide deck plate for faucet.
7. L-2 – Reviewed.
8. SS-1 – Reviewed.
9. SS-2 – Reviewed.
10. SH-1 – Reviewed.
11. S-1 – Reviewed.
12. S-2 – Reviewed.
13. S-3 – Reviewed.
14. SI – Provide Solids Interceptor with top inlet.
15. US-1 – Reviewed.
16. VB-1 – Reviewed.
17. VB-2 – Reviewed.
18. WC-1 – Reviewed.
19. WC-2 – Reviewed.
20. FD-S – Reviewed.
21. FD-C – Reviewed.
22. FD-HD – **Revise and Resubmit** – Not Submitted.
23. FD-HDSS – **Revise and Resubmit** – Not Submitted.
24. HD-1 – Reviewed.
25. SD-1 – Reviewed.
26. SD-2 – **Revise and Resubmit** – Not Submitted.
27. TD-1 – Contractor shall delay purchase of fixture until further notice.

Additional Comments:

- 28. RD-1 – Reviewed.
- 29. OD-1 – Reviewed.
- 30. DSN-1 – Reviewed.
- 31. CB-1 – **Revise and Resubmit** – Not Submitted.
- 32. ECO – Reviewed.
- 33. FCO-S – Reviewed.
- 34. FCO-C – Reviewed.
- 35. FCO-HD – Provide Extra-Heavy-Duty Veneer Top.
- 36. VCO – Reviewed.
- 37. WCO – Reviewed.
- 38. MH-1 – **Revise and Resubmit** – Not Submitted.

Spec Section:

Submittal Name

FCO-HD FLOOR CLEANOUT

Part	Vendor
ZZN14003NHHD - LEVEL-TROL HEAVY-DUTY ADJUSTABLE FLOOR CLEANOUT, NICKEL BRONZE TOP - 3" NO HUB , HEAVY DUTY TOP	Zurn
ZZN14004NHHD - LEVEL-TROL HEAVY-DUTY ADJUSTABLE FLOOR CLEANOUT, NICKEL BRONZE TOP - 4" NO HUB , HEAVY DUTY TOP	Zurn
ZZN14006NHHD - LEVEL-TROL HEAVY-DUTY ADJUSTABLE FLOOR CLEANOUT, NICKEL BRONZE TOP - 6" NO HUB , HEAVY DUTY TOP	Zurn



Z1400

EXTRA-HEAVY-DUTY "LEVEL-TROL" ADJUSTABLE FLOOR CLEANOUT

SPECIFICATION SHEET

TAG _____

Dimensional Data (inches and [mm]) are Subject to Manufacturing Tolerances and Change Without Notice

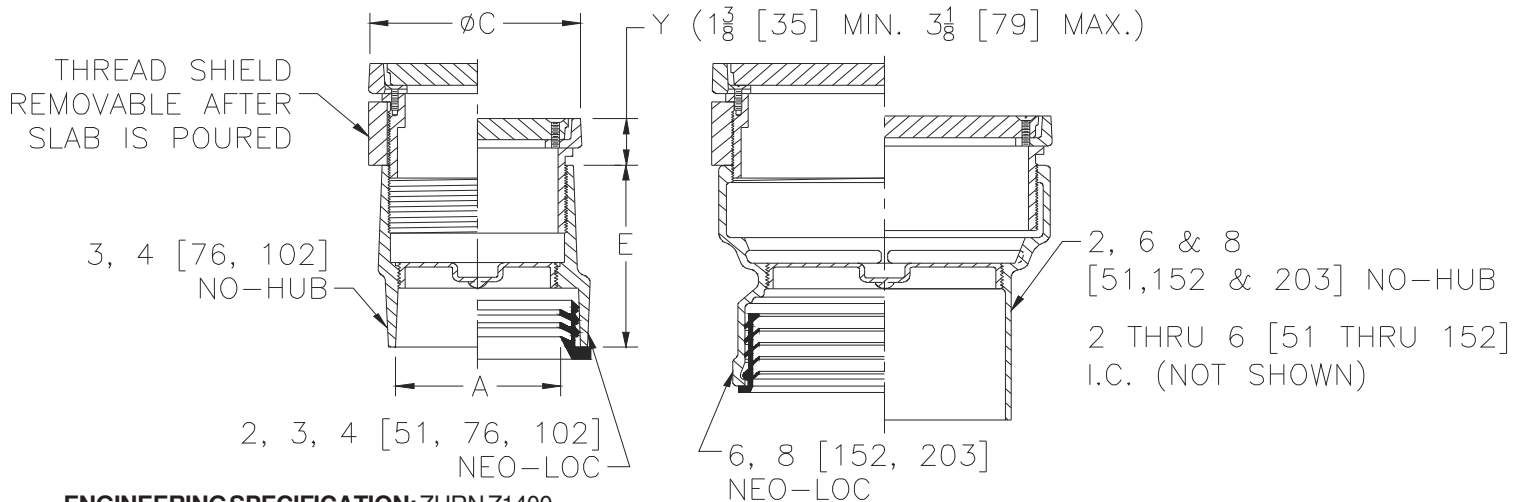

ENGINEERING SPECIFICATION: ZURN Z1400

"Level-Trol" Adjustable floor cleanout, Dura-Coated cast iron body with gas and watertight ABS tapered thread plug and round scoriated cast iron extra-heavy-duty secured top (Specify finish Z, ZB, ZN, ZS) adjustable to finished floor.

Dimension In Inches[mm]			Approx. Wt. Lbs. [kg.]
A-Pipe Size	C	E	
Inside Caulk			
2 [51]	6-1/8 [156]	6-7/8 [175]	13.8 [6.3]
3 [76]	6-1/8 [156]	6-7/8 [175]	14 [6.4]
4 [102]	7-1/4 [184]	6-7/8 [175]	18.3 [8.3]
6 [152]	9-1/4 [235]	6-7/8 [175]	32.2 [14.6]
No-Hub			
2 [51]	4-1/8 [105]	4-5/8 [117]	7 [3]
3 [76]	4-1/8 [105]	4-3/4 [121]	7.7 [3.5]
4 [102]	5-1/8 [130]	4-3/4 [121]	10.3 [4.7]
6 [152]	8-1/4 [210]	4-3/4 [121]	22.2 [10.1]
8 [203]	9-1/4 [235]	7-1/2 [191]	29.9 [13.6]
Neo-Loc			
2 [51]	4-1/8 [105]	4-3/4 [121]	7.9 [3.6]
3 [76]	5-1/8 [130]	4-3/4 [121]	10.6 [4.8]
4 [102]	5-1/8 [130]	4-3/4 [121]	11.9 [5.4]
6 [152]	8-1/4 [210]	5-7/8 [149]	21.9 [9.9]
8 [203]	9-1/4 [235]	6-1/2 [165]	23.5 [10.7]

OPTIONS (Check/specify appropriate options)

PREFIXES

- ☐ Z Dura Coated Cast Iron*
- ☐ ZB D.C.C.I. w/ Polished Bronze Light-Duty Top (Deduct 1/2 [13] from 'Y' Dim.)
- ☒ ZN D.C.C.I. w/ Polished Nickel Bronze Light-Duty Top (Deduct 1/2 [13] from 'Y' Dim.)
- ☐ ZS D.C.C.I. w/ Polished Stainless Steel Extra Heavy-Duty Top (Add 3/16 [5] to 'Y' Dim.)

SUFFIXES

- ☐ -AR Acid Resisting Epoxy Coated Finish
- ☐ -BP Bronze Plug
- ☐ -CF Carpet Flange Cover (ZB and ZN only)
- ☐ -CM Carpet Marker
- ☐ -DC Duresist Cover
- ☐ -DX Round ZB or ZN Top with Dex-o-tex Flange (2, 3, 4 [51, 76, 102] Sizes only)
- ☒ -G Galvanized Cast Iron
- ☒ -HD Extra-Heavy-Duty Veneer Top (Add 1/8 [3] to 'Y' Dim.) (ZB and ZN only)
- ☐ -K Anchor Flange
- ☐ -KC Anchor Flange w/ Clamping Collar
- ☐ -PC Protective Cover
- ☐ -SG Solid Gasketed Cover
- ☐ -SM Special Marking Stamped on Top
- ☐ -T Square Top
- ☐ -TC Neo-Loc Test Cap Gasket (2, 3, 4 [51, 76, 102] NL Bottom Outlet Only)
- ☐ -TX Square Top Recessed for 1/8 [3] Tile (ZB and ZN only)
- ☐ -VP Vandal-Proof Screws
- ☐ -X Round Top Recessed for 1/8 [3] Tile (ZB or ZN only)
- ☐ -Z Round Top Recessed for 1-1/4 [32] Terrazzo (ZB or ZN only)

PIPE SIZE

2,3,4,6 [51,76,102,152]
2,3,4,6,8 [51,76,102,152,203]
2,3,4,6,8 [51,76,102,152,203]

(Specify size/type) OUTLET

- ☒ IC Inside Caulk
- ☐ NH No-Hub
- ☐ NL Neo-Loc

'E' BODY HT. DIM.

See Chart
See Chart
See Chart

* Regularly furnished unless otherwise specified.

Zurn Industries, LLC | Specification Drainage Operation

1801 Pittsburgh Avenue, Erie, PA U.S.A. 16502 · Ph. 855-663-9876, Fax 814-454-7929

In Canada | Zurn Industries Limited

3544 Nashua Drive, Mississauga, Ontario L4V 1L2 · Ph. 905-405-8272, Fax 905-405-1292

www.zurn.com

Rev. T

Date: 09/28/2017

C.N. No. 138018

Prod. | Dwg. No. Z1400



Z1400

EXTRA-HEAVY-DUTY "LEVEL-TROL" ADJUSTABLE FLOOR CLEANOUT

SPECIFICATION SHEET

TAG _____

Dimensional Data (inches and [mm]) are Subject to Manufacturing Tolerances and Change Without Notice

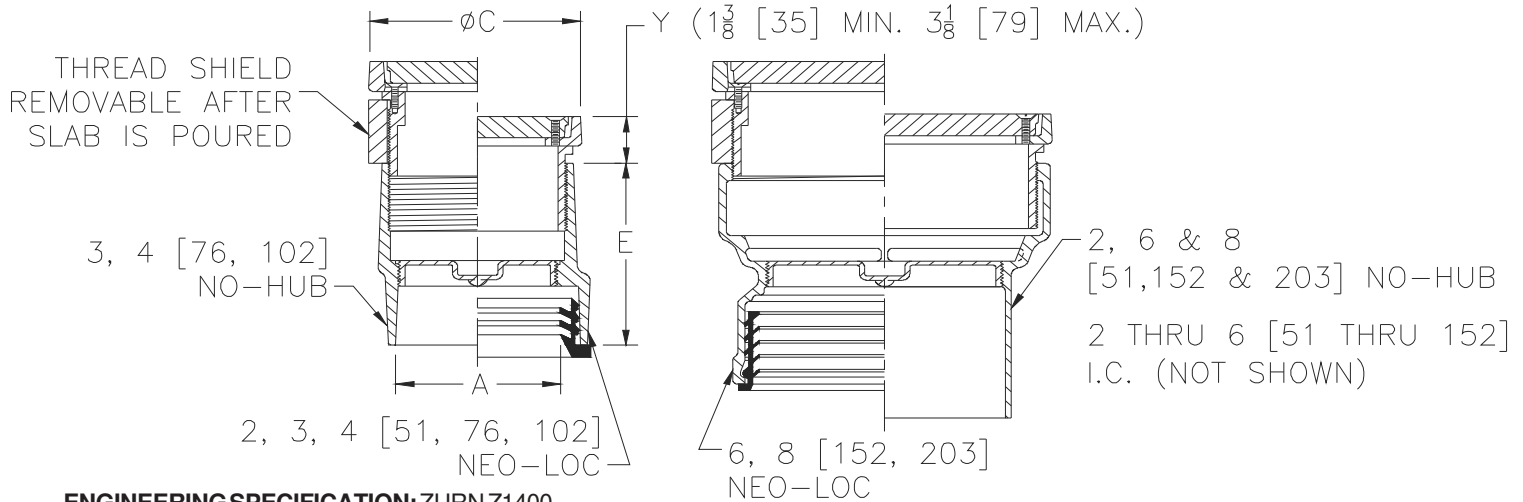

ENGINEERING SPECIFICATION: ZURN Z1400

"Level-Trol" Adjustable floor cleanout, Dura-Coated cast iron body with gas and watertight ABS tapered thread plug and round scoriated cast iron extra-heavy-duty secured top (Specify finish Z, ZB, ZN, ZS) adjustable to finished floor.

Dimension In Inches[mm]			Approx. Wt. Lbs. [kg.]
A-Pipe Size	C	E	
Inside Caulk			
2 [51]	6-1/8 [156]	6-7/8 [175]	13.8 [6.3]
3 [76]	6-1/8 [156]	6-7/8 [175]	14 [6.4]
4 [102]	7-1/4 [184]	6-7/8 [175]	18.3 [8.3]
6 [152]	9-1/4 [235]	6-7/8 [175]	32.2 [14.6]
No-Hub			
2 [51]	4-1/8 [105]	4-5/8 [117]	7 [3]
3 [76]	4-1/8 [105]	4-3/4 [121]	7.7 [3.5]
4 [102]	5-1/8 [130]	4-3/4 [121]	10.3 [4.7]
6 [152]	8-1/4 [210]	4-3/4 [121]	22.2 [10.1]
8 [203]	9-1/4 [235]	7-1/2 [191]	29.9 [13.6]
Neo-Loc			
2 [51]	4-1/8 [105]	4-3/4 [121]	7.9 [3.6]
3 [76]	5-1/8 [130]	4-3/4 [121]	10.6 [4.8]
4 [102]	5-1/8 [130]	4-3/4 [121]	11.9 [5.4]
6 [152]	8-1/4 [210]	5-7/8 [149]	21.9 [9.9]
8 [203]	9-1/4 [235]	6-1/2 [165]	23.5 [10.7]

OPTIONS (Check/specify appropriate options)

PREFIXES

- ☐ Z Dura Coated Cast Iron*
- ☒ ZB D.C.C.I. w/ Polished Bronze Light-Duty Top (Deduct 1/2 [13] from 'Y' Dim.)
- ☐ ZN D.C.C.I. w/ Polished Nickel Bronze Light-Duty Top (Deduct 1/2 [13] from 'Y' Dim.)
- ☐ ZS D.C.C.I. w/ Polished Stainless Steel Extra Heavy-Duty Top (Add 3/16 [5] to 'Y' Dim.)

SUFFIXES

- ☐ -AR Acid Resisting Epoxy Coated Finish
- ☐ -BP Bronze Plug
- ☐ -CF Carpet Flange Cover (ZB and ZN only)
- ☐ -CM Carpet Marker
- ☐ -DC Duresist Cover
- ☐ -DX Round ZB or ZN Top with Dex-o-tex Flange (2, 3, 4 [51, 76, 102] Sizes only)
- ☒ -G Galvanized Cast Iron
- ☐ -HD Extra-Heavy-Duty Veneer Top (Add 1/8 [3] to 'Y' Dim.) (ZB and ZN only)
- ☐ -K Anchor Flange
- ☐ -KC Anchor Flange w/ Clamping Collar
- ☐ -PC Protective Cover
- ☐ -SG Solid Gasketed Cover
- ☐ -SM Special Marking Stamped on Top
- ☐ -T Square Top
- ☐ -TC Neo-Loc Test Cap Gasket (2, 3, 4 [51, 76, 102] NL Bottom Outlet Only)
- ☐ -TX Square Top Recessed for 1/8 [3] Tile (ZB and ZN only)
- ☐ -VP Vandal-Proof Screws
- ☐ -X Round Top Recessed for 1/8 [3] Tile (ZB or ZN only)
- ☐ -Z Round Top Recessed for 1-1/4 [32] Terrazzo (ZB or ZN only)

PIPE SIZE

2,3,4,6 [51,76,102,152]
2,3,4,6,8 [51,76,102,152,203]
2,3,4,6,8 [51,76,102,152,203]

(Specify size/type) OUTLET

- ☒ IC Inside Caulk
- ☐ NH No-Hub
- ☐ NL Neo-Loc

'E' BODY HT. DIM.

See Chart
See Chart
See Chart

* Regularly furnished unless otherwise specified.

Zurn Industries, LLC | Specification Drainage Operation

1801 Pittsburgh Avenue, Erie, PA U.S.A. 16502 · Ph. 855-663-9876, Fax 814-454-7929

In Canada | Zurn Industries Limited

3544 Nashua Drive, Mississauga, Ontario L4V 1L2 · Ph. 905-405-8272, Fax 905-405-1292

www.zurn.com

Rev. T

Date: 09/28/2017

C.N. No. 138018

Prod. | Dwg. No. Z1400



Z1400

EXTRA-HEAVY-DUTY "LEVEL-TROL" ADJUSTABLE FLOOR CLEANOUT

SPECIFICATION SHEET

TAG _____

Dimensional Data (inches and [mm]) are Subject to Manufacturing Tolerances and Change Without Notice

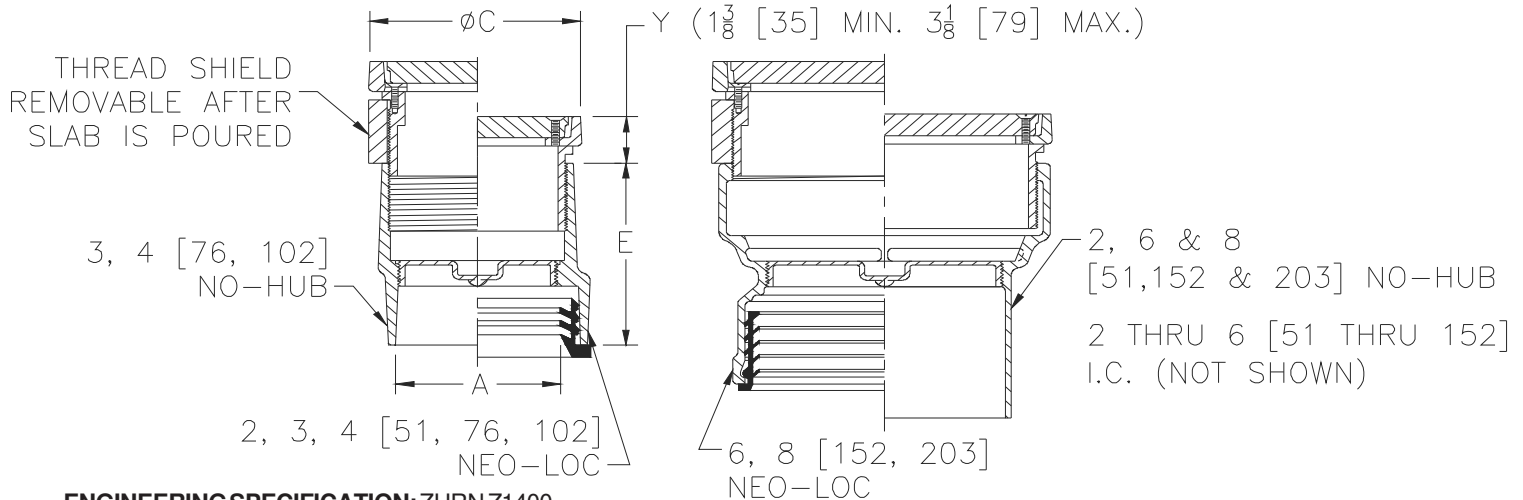

ENGINEERING SPECIFICATION: ZURN Z1400

"Level-Trol" Adjustable floor cleanout, Dura-Coated cast iron body with gas and watertight ABS tapered thread plug and round scoriated cast iron extra-heavy-duty secured top (Specify finish Z, ZB, ZN, ZS) adjustable to finished floor.

Dimension In Inches[mm]			Approx. Wt. Lbs. [kg.]
A-Pipe Size	C	E	
Inside Caulk			
2 [51]	6-1/8 [156]	6-7/8 [175]	13.8 [6.3]
3 [76]	6-1/8 [156]	6-7/8 [175]	14 [6.4]
4 [102]	7-1/4 [184]	6-7/8 [175]	18.3 [8.3]
6 [152]	9-1/4 [235]	6-7/8 [175]	32.2 [14.6]
No-Hub			
2 [51]	4-1/8 [105]	4-5/8 [117]	7 [3]
3 [76]	4-1/8 [105]	4-3/4 [121]	7.7 [3.5]
4 [102]	5-1/8 [130]	4-3/4 [121]	10.3 [4.7]
6 [152]	8-1/4 [210]	4-3/4 [121]	22.2 [10.1]
8 [203]	9-1/4 [235]	7-1/2 [191]	29.9 [13.6]
Neo-Loc			
2 [51]	4-1/8 [105]	4-3/4 [121]	7.9 [3.6]
3 [76]	5-1/8 [130]	4-3/4 [121]	10.6 [4.8]
4 [102]	5-1/8 [130]	4-3/4 [121]	11.9 [5.4]
6 [152]	8-1/4 [210]	5-7/8 [149]	21.9 [9.9]
8 [203]	9-1/4 [235]	6-1/2 [165]	23.5 [10.7]

OPTIONS (Check/specify appropriate options)

PREFIXES

- ☐ Z Dura Coated Cast Iron*
- ☐ ZB D.C.C.I. w/ Polished Bronze Light-Duty Top (Deduct 1/2 [13] from 'Y' Dim.)
- ☒ ZN D.C.C.I. w/ Polished Nickel Bronze Light-Duty Top (Deduct 1/2 [13] from 'Y' Dim.)
- ☐ ZS D.C.C.I. w/ Polished Stainless Steel Extra Heavy-Duty Top (Add 3/16 [5] to 'Y' Dim.)

SUFFIXES

- ☐ -AR Acid Resisting Epoxy Coated Finish
- ☐ -BP Bronze Plug
- ☐ -CF Carpet Flange Cover (ZB and ZN only)
- ☐ -CM Carpet Marker
- ☐ -DC Duresist Cover
- ☐ -DX Round ZB or ZN Top with Dex-o-tex Flange (2, 3, 4 [51, 76, 102] Sizes only)
- ☒ -G Galvanized Cast Iron
- ☒ -HD Extra-Heavy-Duty Veneer Top (Add 1/8 [3] to 'Y' Dim.) (ZB and ZN only)
- ☐ -K Anchor Flange
- ☐ -KC Anchor Flange w/ Clamping Collar
- ☐ -PC Protective Cover
- ☐ -SG Solid Gasketed Cover
- ☐ -SM Special Marking Stamped on Top
- ☐ -T Square Top
- ☐ -TC Neo-Loc Test Cap Gasket (2, 3, 4 [51, 76, 102] NL Bottom Outlet Only)
- ☐ -TX Square Top Recessed for 1/8 [3] Tile (ZB and ZN only)
- ☐ -VP Vandal-Proof Screws
- ☐ -X Round Top Recessed for 1/8 [3] Tile (ZB or ZN only)
- ☐ -Z Round Top Recessed for 1-1/4 [32] Terrazzo (ZB or ZN only)

PIPE SIZE

2,3,4,6 [51,76,102,152]
2,3,4,6,8 [51,76,102,152,203]
2,3,4,6,8 [51,76,102,152,203]

(Specify size/type) OUTLET

- ☒ IC Inside Caulk
- ☐ NH No-Hub
- ☐ NL Neo-Loc

'E' BODY HT. DIM.

See Chart
See Chart
See Chart

* Regularly furnished unless otherwise specified.

Zurn Industries, LLC | Specification Drainage Operation

1801 Pittsburgh Avenue, Erie, PA U.S.A. 16502 · Ph. 855-663-9876, Fax 814-454-7929

In Canada | Zurn Industries Limited

3544 Nashua Drive, Mississauga, Ontario L4V 1L2 · Ph. 905-405-8272, Fax 905-405-1292

www.zurn.com

Rev. T

Date: 09/28/2017

C.N. No. 138018

Prod. | Dwg. No. Z1400

THIS BAR IS INTENDED TO BE 1" PRINTED AT FULL SCALE

12/30/2024 12:32:00 PM

AIR TERMINATION SCHEDULE (CAT)

TAG	MANUFACTURER	MODEL	TYPE	APPLICATION	SIZE	SCFM FLOW	MAX. PSIG	QUICK DISCONNECT	MOUNT HEIGHT A.F.F.	NOTES
CAT	CAMPBELL HAUSFELD	PA211300AV	FILTER / REGULATOR	COMPRESSED AIR	1/2"	5	250	FEMALE 3/8"	(1)	-

- ACCEPTABLE MANUFACTURERS: CAMPBELL HAUSFELD, INGERSOLL RAND, MILTON.
(1) CONFIRM HEIGHT WITH OWNER PRIOR TO FINAL INSTALLATION.

BACKFLOW PREVENTER SCHEDULE (BFP)

TAG	MANUFACTURER	MODEL	LOCATION	GPM	MAX. PD. (PSI)	INDIRECT WASTE REQ'D	SIZE	MAX. OP TEMP. °F	VALVE TYPE	MAX. HAZARD	BFP/VB	APPLICATION	ASSE STD.	NOTES
1	ZURN	375AST	VEHICLE STORAGE 030	-	15.0	YES	2-1/2"	130	REDUCED PRESSURE	HIGH	CONTINOUS	BULK WATER STATION	1013	(1)(6)
2	ZURN	375AST	MECH. 050	-	15.0	YES	2-1/2"	130	REDUCED PRESSURE	HIGH	CONTINOUS	2-1/2" HOSE CONNECTION / HOT WATER PRESSURE WASHER(S) / UNDERCARRIAGE WASH	1013	(1)(6)

- ACCEPTABLE MANUFACTURERS: AMES, APOLLO, WATTS, ZURN/WILKINS.
(1) LEAD FREE BODY.
(6) PROVIDE AIR GAP FITTING.

CAR WASH INTERCEPTOR SCHEDULE (CWI)

TAG	MANUFACTURER	MODEL	TYPE	APPLICATION	SIZE L" x W" x H"	LIQUID CAPACITY (GALLONS)	INLET & OUTLET SIZE	NOTES
1	WIESER	WEHD2000	EXTERIOR	VEHICLE TRAFFIC AREAS	156" x 84" x 65"	2109	6"	(2)

- ACCEPTABLE MANUFACTURERS: WIESER
- FULLY RECESSED INTERCEPTORS TOPS FLUSH WITH FLOOR, PROVIDE EXTENSIONS AS REQUIRED AND ANCHOR FLANGE.
(2) PROVIDE COVER MH-1.

CIRCULATING PUMP SCHEDULE (CP)

TAG	MANUFACTURER	MODEL	APPLICATION	FLUID TEMP °F	GPM	HEAD (FT)	RPM	MOTOR H.P.	MOTOR WATTS	VOLTS / PHASE	FULL AMPS.	TYPE	NOTES
1	BELL & GOSSETT	ecodirc XL 40-200	DOMESTIC HOT WATER	120	50	40	2800	1	45-825	208 / 1	0.5-3.5	IN-LINE	(1)(5)

- ACCEPTABLE MANUFACTURERS: BELL & GOSSETT, GRUNDFOS, TACO.
- SEE ELECTRONICALLY CONTROLLED MAGNET MOTOR, MOTOR SPECIFICATIONS FOR MOTOR REQUIREMENTS.
- LEAD FREE BRONZE BODY. STAINLESS STEEL FLANGE WITH LINE CORD. THREE SPEED WITH CONSTANT PRESSURE.
- IN-LINE WET ROTOR CIRCULATION PUMPS DESIGNED SPECIFICALLY FOR QUIET OPERATION FOR DOMESTIC WATER SYSTEMS. 100% LEAD-FREE BRONZE OR STAINLESS STEEL BODIES.
(1) PROVIDE INLINE AQUASTAT TO SHUT OFF PUMP AT A 10 DELTA T TEMPERATURE DROP OF SUPPLY OUTLET TEMPERATURE.
(5) ELECTRONICALLY COMMUTATED MOTOR. MOTOR SPECIFICATIONS FOR MOTOR REQUIREMENTS.

CLEANOUT SCHEDULE

TAG	MANUFACTURER	MODEL	TYPE	APPLICATION	OUTLET SIZES	BODY MATERIAL	ACCESS COVER SIZE	ACCESS COVER MATERIAL	NOTES
CO	-	-	-	ABV. CLGS & EXPOSED PIPE	2" - 6"	PVC	-	-	(1)
FCO-S	ZURN	Z1400-SZ1	FLOOR	PEDESTRIAN TRAFFIC AREAS	2" - 6"	CAST IRON	6" x 6"	NICKEL BRONZE	(2)
FCO-C	ZURN	Z1400	FLOOR	PEDESTRIAN TRAFFIC AREAS	2" - 6"	CAST IRON	8" DIA	CAST IRON	-
FCO-HD	ZURN	Z1400-HD	INTERIOR	VEHICLE TRAFFIC AREAS	4" - 6"	CAST IRON	-	CAST IRON	-
WCO	ZURN	Z1402	EXTERIOR	VEHICLE TRAFFIC AREAS	4" - 6"	CAST IRON	-	CAST IRON	(5)(6)
WCO	ZURN	Z1469	WALL	WALL	2" - 6"	PVC	9" DIA	STAINLESS ST.	(3)
MH-1	NEENAH	R-1642-A	EXTERIOR	VEHICLE TRAFFIC AREAS	8" - 24"	CAST IRON	26" DIA	CAST IRON	(12)(18)

- ACCEPTABLE MANUFACTURERS: J.R. SMITH, WATTS, ZURN.
- RECESSED TAPER THREAD PLUG WITH SLOTTED RECESS.
(1) PROVIDE THREADED FEMALE ADAPTER WITH INTERNAL PLUG. ADAPTER MATERIAL SHALL MATCH PIPE MATERIAL TO WHICH CO IS BEING CONNECTED.
(2) PROVIDE CARPET MARKERS AS REQUIRED PER FLOOR TYPE.
(3) PROVIDE TEST/CLEANOUT TEE. THREADED PLUG WITH BRASS INSERT. MATERIAL SHALL MATCH PIPE MATERIAL TO WHICH TEE IS BEING CONNECTED.
(5) PROVIDE FROST SLEEVE.
(6) PROVIDE CONCRETE PAD FOR VEHICLE TRAFFIC.
(12) SEE DETAIL FOR MORE INFORMATION TO DETERMINE SIZE, MATERIAL AND OTHER BASIN REQUIREMENTS.
(18) INSIDE ACCESS SHALL BE GREATER THAN OR EQUAL TO 23".

DRAIN SCHEDULE

TAG	MANUFACTURER	MODEL	TYPE	APPLICATION	OUTLET SIZES	BODY MATERIAL	STRAINER TOP SIZE	STRAINER TOP MATERIAL	RIM HGT. A.F.F.	NOTES
FD-S	ZURN	Z415-SZ	FLOOR	PEDESTRIAN TRAFFIC AREAS	2" - 4"	CAST IRON	6" SQUARE	NICKEL BRONZE	-1/2"	(1)(8)
FD-C	ZURN	Z507	FLOOR	MECH. RM. JANITOR CLT.	2" - 4"	CAST IRON	7" DIA	CAST IRON	-1/2"	(1)(8)
FD-HD	ZURN	Z508	FLOOR	VEHICLE STORAGE AREAS	3" - 4"	CAST IRON	9" DIA	CAST IRON	-3/4"	(1)(9)
FD-HDSS	ZURN	Z1731	FLOOR	VEHICLE STORAGE AREAS	3" - 4"	STAINLESS ST.	9" DIA	STAINLESS ST.	-3/4"	(1)(9)
HD-1	ZURN	Z326	RECEPTOR	INDIRECT WASTE	2" - 4"	CAST IRON	4" DIA	BRONZE	3 3/4"	(2)
SD-1	ZURN	Z328	RECEPTOR	INDIRECT WASTE	2" - 4"	CAST IRON	4" DIA	NICKEL BRONZE	3 3/4"	-
SD-2	ZURN	Z415E-4	FLOOR / RECEPTOR	INDIRECT WASTE	2" - 4"	CAST IRON	7" DIA / 4" DIA	NICKEL BRONZE	3 3/4"	(1)(10)
TD-1	ZURN	Z-886-HD-DGE	FLOOR	VEHICLE TRAFFIC AREAS	4"-6"	CAST IRON	(11)	DUCTILE IRON	-1"	(11)
TD-2	ZURN	Z-882-CBF-BDE	FLOOR	VEHICLE TRAFFIC AREAS	6"	DUCTILE IRON	(11)	DUCTILE IRON	-1"	(11)
RD-1	ZURN	Z100-DP-EA	ROOF	INSULATED ROOF	3" - 8"	CAST IRON	12"	CAST IRON	-	(3)
OD-1	ZURN	Z100-DP-EA-W2	ROOF	INSULATED ROOF	3" - 8"	CAST IRON	12"	CAST IRON	-	(3)
DSN-1	ZURN	ZANB-199-SS	WALL	DOWNSPOUT NOZZLE	3" - 12"	NI. BRONZE	-	-	-	(4)
CB-1	NEENAH	R-2540	FLOOR	VEHICLE TRAFFIC AREAS	4" - 12"	CAST IRON	24"	CAST IRON	1"	(12)(18)

- ACCEPTABLE MANUFACTURERS: J.R. SMITH, WATTS, ZURN.
(1) PROVIDE FLASHING CLAMP FOR FLOORS WITH BUILDING STRUCTURE BELOW. SEE ARCHITECTURAL PLANS FOR LOCATIONS.
(2) RECEPTOR END SHALL BE ONE PIPE SIZE LARGER THAN TRAP SIZE.
(3) FOR NEW ROOFS PROVIDE ROOF DRAIN SUMP RECEIVER, UNDERDECK CLAMP, STATIC EXTENSION UP TO 4" AND ADJUSTABLE EXTENSION. THE ROOF DRAIN SHALL BE SET 1/2" LESS THAN INSULATION THICKNESS AT ROOF DRAIN. SEE ARCHITECTURAL ROOF PLANS FOR MORE INFORMATION.
(4) PROVIDE STAINLESS STEEL SCREEN.
(8) PROVIDE TRAPSEAL - RECTORSEAL SURE SEAL
(9) PROVIDE SEDIMENT BUCKET.
(10) PROVIDE FUNNEL.
(11) SEE PLAN FOR MORE INFORMATION TO DETERMINE LENGTH REQUIREMENTS.
(12) SEE DETAIL FOR MORE INFORMATION TO DETERMINE SIZE, MATERIAL AND OTHER BASIN REQUIREMENTS.
(18) INSIDE ACCESS SHALL BE GREATER THAN OR EQUAL TO 23".



Project Owner

VILLAGE OF KIMBERLY
MUNICIPAL SERVICES CENTER
426 WEST KIMBERLY AVENUE
KIMBERLY, WISCONSIN 54136

This drawing is an instrument of service and shall remain the property of Short Elliott Hendrickson, Inc. (SEH). This drawing, concepts and ideas contained herein shall not be used, reproduced, copied, or related without the express written approval of SEH.
Submission or distribution of this drawing to meet official or regulatory requirements or for purposes in connection with the project is not to be construed as publication in derogation of any of the rights of SEH.

SEH Project
Checked By
Drawn By

KIMBV 171196
TTW
MBL

Project Status
FOR BIDS

Issue Date
03/01/2024

REVISION SCHEDULE		
REV. #	DESCRIPTION	DATE
3	CB04	12-30-2021

SCHEDULES



MECHANICAL INC.

RFI #10 Plumbing Changes at Wash Bay 044

Kimberly Street and Parks Department

5/21/2025

Subcontractor: EGI Mechanical Inc.

Work performed:

Building worked in: Kimberly Streets and Parks

Date work performed:

Project details: Plumbing changes in response to RFI #10.

Plumbing changes on sheets P103, P203, P204, P402 and P413.1

Breakout of Adds and Deducts attached.

Thank you.

A. Labor/Insurance/Fringes/Taxes: \$78.73 total hrs: 15.18 \$ 1,195.12

B. Subsistence and travel: \$ - total days: 0 \$ -

C. Materials with tax: \$ 1,382.12 x tax rate NA \$ 1,382.12

D. Equipment rental: none \$ -

TOTAL COST OF A THRU D: \$ 2,577.24

E. Overhead & Profit on Self-Performed Work @ 7% \$ 180.41

Subtotal: \$ 2,757.65

F. Subcontracted Work: \$ -

TOTAL SUBCONTRACTOR AMOUNT: \$ -

G. Overhead & Profit on Subcontracted Work @ 3.5% \$ -

Subtotal: \$ -

TOTAL: \$ 2,757.65

EGI MECHANICAL INC.

1000 East Pearl Street / PO Box 65 / Seymour, WI 54165

www.egimech.com

RFI #10 Plumbing Changes at Wash Bay 044

[illegible]



201 W. Walnut St, Suite 301 Green Bay, WI 54303
P: 920.438.3833 F: 920.438.3837

RFI # 10

TO: Short Elliot Hendrickson Inc.
Attn: Trevor Frank, AIA

Job: 24020 - Kimberly Street and Parks

Date: 3.18.2025

CC: Demo Mitsis - SMA

Cost/Schedule Impact: TBD

**Subject: Wash Bay Layout/Equipment Details -
Plumbing**

Drawing/Spec Section: See Attached

QUESTION: Per discussion during 3.18.2025 Construction Meeting please find the following items for review and follow up related to the undercarriage wash and wash bay plumbing plans.

- With revised location of undercarriage wash boxes at 9'-2" from inside of OH door it puts the scheduled TD in conflict. A narrower drain would be a very tight fit and would likely result in re stocking fees of new 4" drain. Discussion led to an agreement to shorten existing TD to avoid conflict with boxes.
- See attached plan sheets depicting UG plumbing vs. what equipment manufacturer has listed on documents supplied to us. Looking to verify changes in contract drawings for equipment installation - See EGI Attachment for further reference.

As part of this RFI we are requesting a revised wash bay plan to show necessary changes to be used for construction.

REQUESTED BY: SMA Construction Services

RESPONSE:

EGI Mechanical Inc.

1000 East Pearl Street / P.O. Box 65 / Seymour, WI 54165

Phone: 920-833-1070

FAX: 920-833-1074

REQUEST FOR INFORMATION

TO: Kevin Winkler	PROJECT: Kimberly Parks and Streets Dept	R.F.I. NO: P-6
SMA Construction Services	Project No. SMA Project #24020	DATE: 3/18/2025
201 W Walnut Street, Suite 301	REF. DWG: P103 / P413.1	DISTRIBUTION
Green Bay, WI 54303	REF. SPEC. Division 22	
TITLE OR SECTION OF WORK: Plumbing		
COST EFFECT: POSSIBLE COST IMPACT: Yes		

Written Description of Request - Attach Sketches as Required

Regarding Underground Piping at Wash Bay 044:

Drawings show 6" underground piping from CWI-1 to Undercarriage Wash Equipment.

Note #128 states "4" sanitary drain...to nearby catch basin".

6" cleanout access is required at change of pipe size to the 2" drain connections at UC Wash Equipment therefore we need to install 6" x 2" reducing wyes and add 6" floor cleanout at end of each branch. If the 4" referenced at Note #128 applies we should install 4"x 2" at connections and 4" floor cleanouts. This would be more economical.

This also applies to the 4" trench drain connection - drawings show 6" drain to 4" throat trench drain.

Please advise.

Thank you.

SIGNED: **Chris Winkler**

Please respond below with your proposed solution/authorization and return this copy to my attention so that work may proceed.

Proposed solution / authorization to proceed

PLUMBING CONTRACTOR SHALL REFER TO ATTACHED DRAWINGS. ANY DEVIATIONS FROM THESE DRAWINGS SHALL BE UPDATED IN THE RECORD DRAWINGS.

DATE: 2025.03.20

SIGNED:

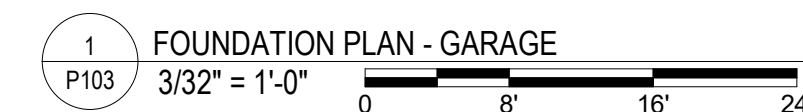
Project Owner

This drawing is an instrument of service and shall remain the property of Short Elliott Hendrickson, Inc. (SEH). This drawing, concepts and ideas contained herein shall not be used, reproduced, revised, or retained without the express written approval of SEH.

Submission or distribution of this drawing to meet official or regulatory requirements or for purposes in connection with the project is not construed as publication in derogation of any of the rights of SEH.

COPYRIGHT © 2024
Short Elliott Hendrickson, Inc.
All Rights Reserved

Project Status	Issue Date
FOR BIDS	03/01/2024

FOUNDATION PLAN -
GARAGE

ENGINEERING DESIGN BY
 **MSA**
(800) 362-4505 • www.msa-ps.com

P103

THIS BAR IS INTENDED TO BE 1" PRINTED AT FULL SCALE 3/20/2025 11:01:35 AM

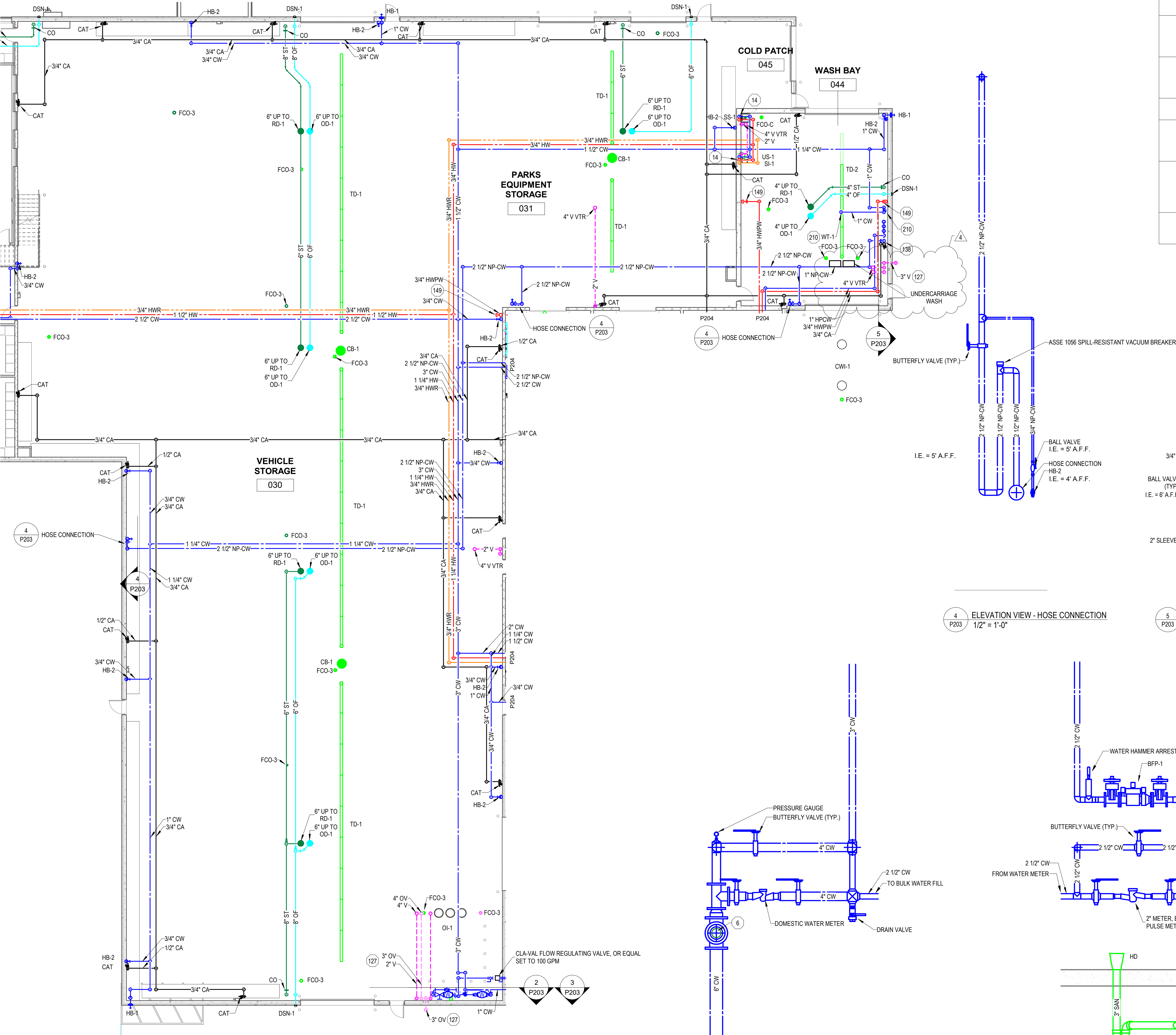

1 FIRST FLOOR PLAN - GARAGE
3/32" = 1'-0"

2 ELEVATION VIEW - WATER METER
1/2" = 1'-0"

3 ELEVATION VIEW - BULK WATER FILL
1/2" = 1'-0"

SHEET KEYNOTES	
6	TERMINATE WATER PIPING 2 FEET ABOVE FINISH FLOOR FOR EXTENSION TO FIRE SPRINKLERS SYSTEM. COORDINATE FINAL LOCATION, SIZE AND FITTING TYPE WITH FIRE SPRINKLER CONTRACTOR.
14	ROUTE WATER PIPING EXPOSED TIGHT TO INTERIOR SIDE OF THE WALL. PROVIDE U-STRUT CHANNEL AS REQUIRED. WATER PIPING SHALL BE INSULATED PER THE PLUMBING SPECIFICATIONS.
127	PROVIDE INTERCEPTOR AND VENT INSTALLATION PER SPS 382.34(8).
138	SOAP DISPENSER - PROVIDE COLD WATER AND COMPRESSED AIR CONNECTION 6" A.F.F. TO EXISTING SOAP DISPENSER EQUIPMENT. COORDINATE FINAL LOCATION, SIZE AND FITTING TYPE WITH OWNER.
149	HOT WATER PRESSURE WASHER - CAP PIPE 6" A.F.F. FOR CONNECTION BY EQUIPMENT INSTALLER. COORDINATE FINAL LOCATION, SIZE AND FITTING TYPE WITH OWNER, ARCHITECT AND HOT WATER PRESSURE WASHER INSTALLER.
210	OVERHEAD WASH - INSTALL GATE VALVE 6" A.F.F. PROVIDE THREADED PIPE TERMINATION WITH FLAT SPRAY NOZZLE 20' A.F.F.

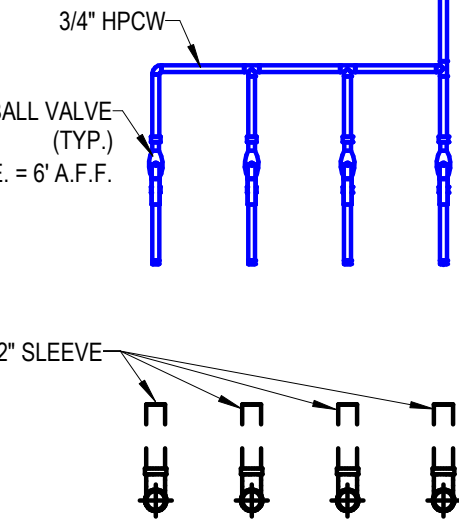

5 ELEVATION VIEW - UNDERCARRIAGE WASHER MANIFOLD
1/2" = 1'-0"

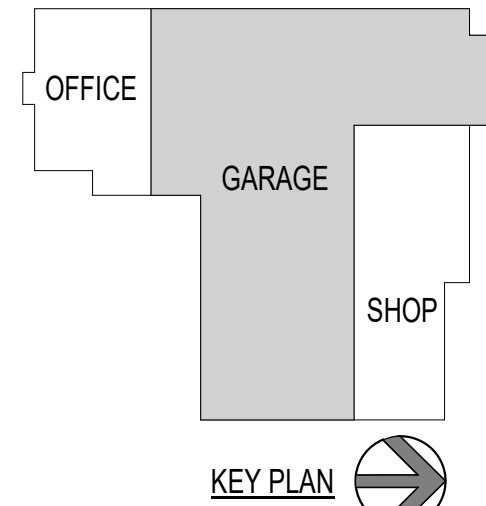
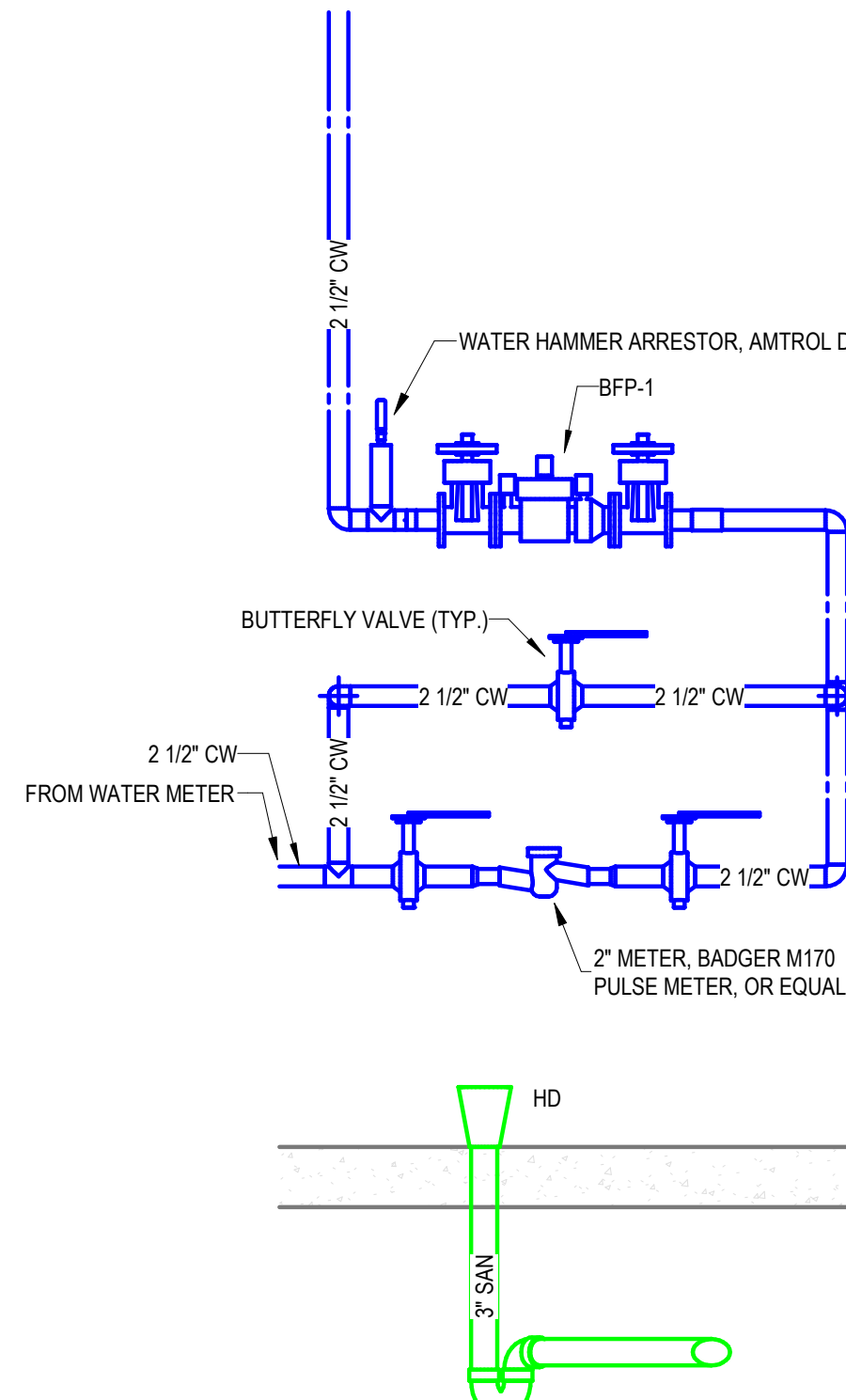
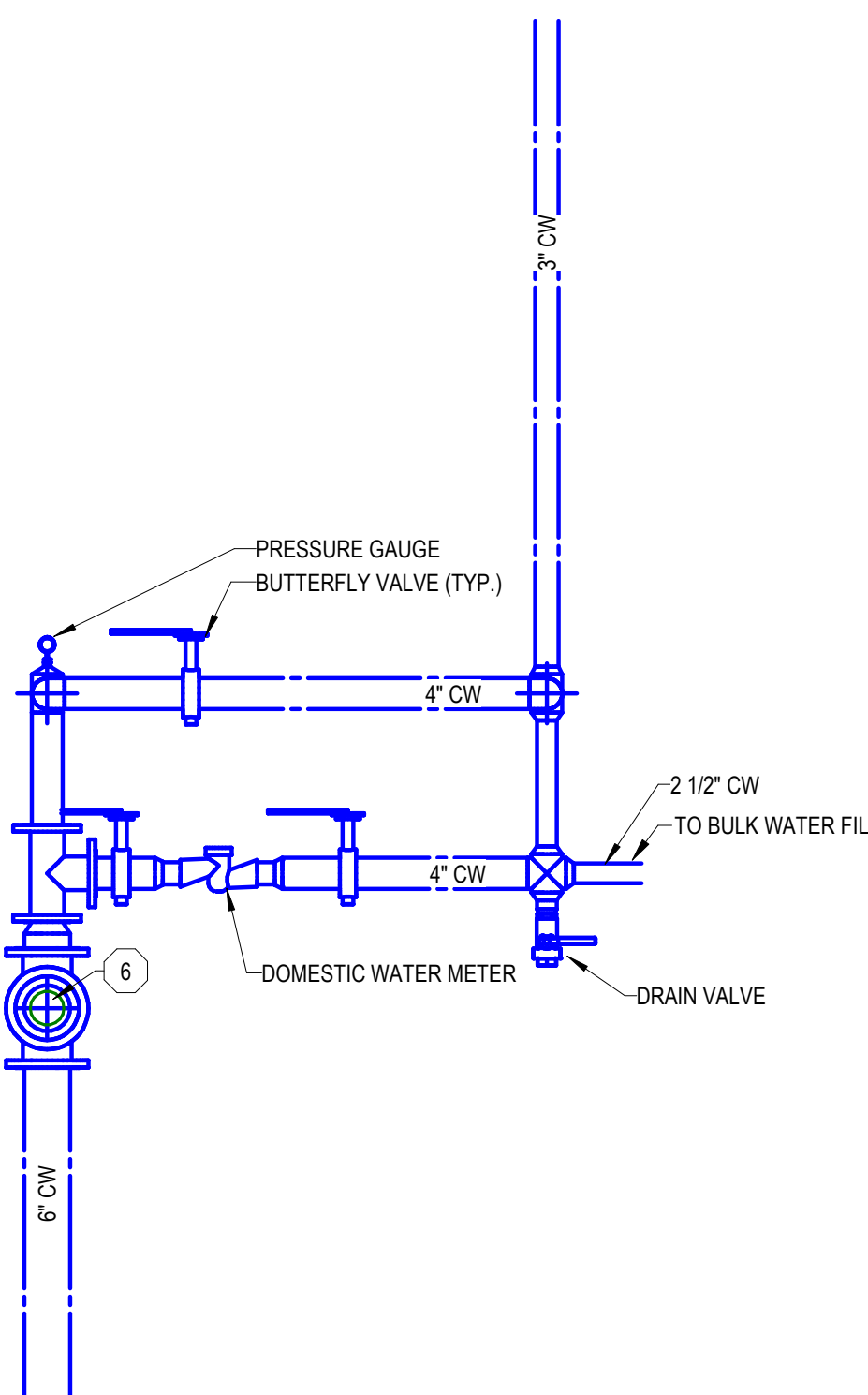

ENGINEERING DESIGN BY
MSA
(800) 362-4505 • www.msa-ps.com

VILLAGE OF KIMBERLY
MUNICIPAL SERVICES CENTER
426 WEST KIMBERLY AVENUE
KIMBERLY, WISCONSIN 54136

This drawing is an instrument of service and shall remain the property of Short Elliott Hendrickson, Inc. (SEH). This drawing, concepts and ideas contained herein shall not be used, reproduced, copied, or related without the express written approval of SEH.
Submission or distribution of this drawing to meet official or regulatory requirements or for purposes in connection with the project is not to be construed as publication in derogation of any of the rights of SEH.
SEH Project
Checked By
Drawn By
Project Status
FOR BIDS
KIMBY 171196
TTW
MBL
Issue Date
03/01/2024

REVISION SCHEDULE		
REV. #	DESCRIPTION	DATE
1	ADDENDUM 2	04-29-2024
3	CB04	12-30-2025
4	RPI 10	03-20-2025

FLOOR PLAN - GARAGE

P203



Project Owner

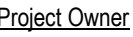

426 WEST KIMBERLY AVENUE
KIMBERLY, WISCONSIN 54136

MEZZANINE PLANS

(800) 362-4505 • www.msa-ps.com

215	OPTIONAL FUTURE INSTALLATION OF EQUIPMENT. CAP COLD WATER SOFT SUPPLY PIPING UPSTREAM OF EQUIPMENT FOR OPTIONAL FUTURE TIE-IN.
-----	--------------------------------------------------------------------------------------------------------------------------------

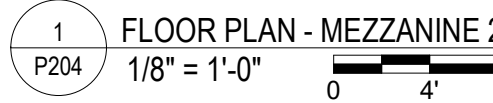
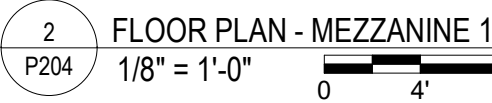

THIS BAR IS INTENDED TO BE 1" PRINTED AT FULL SCALE 3/20/2025 11:01:36 AM

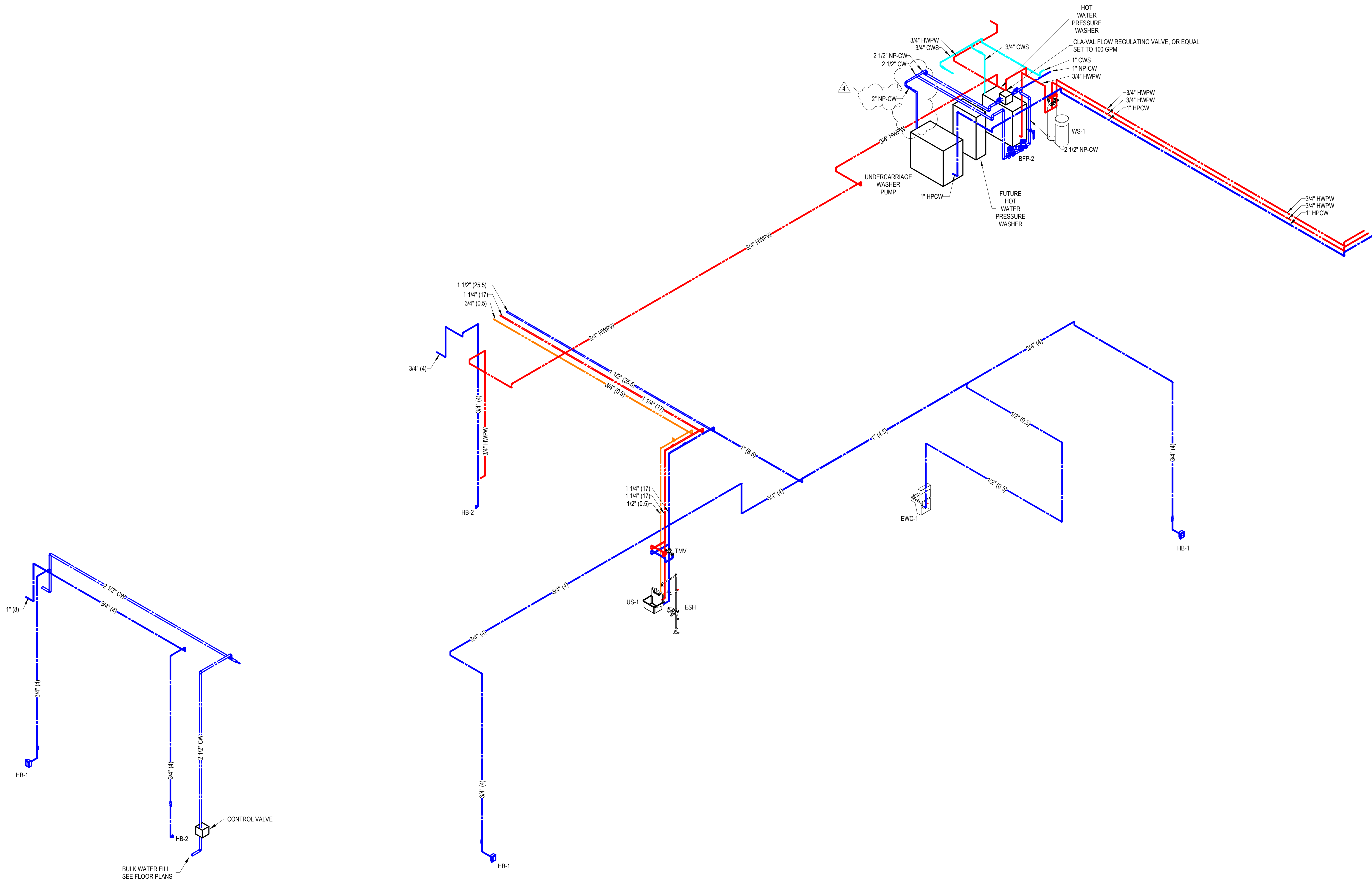

WATER ISOMETRIC NOTES

SEE FOUNDATION / FLOOR PLANS AND PLUMBING CONNECTION SCHEDULE ON SHEET P000 FOR WATER BRANCH PIPE SIZE TO FIXTURE.

PROVIDE WATER HAMMER ARRESTORS ON ALL INDIVIDUAL FLUSH VALVES OR BANK OF FLUSH VALVES.

Project Owner

VILLAGE OF KIMBERLY
MUNICIPAL SERVICES CENTER

426 WEST KIMBERLY AVENUE
KIMBERLY, WISCONSIN 54136

This drawing is an instrument of service and shall remain the property of Short Elliott Hendrickson, Inc. (SEH). This drawing, concepts and ideas contained herein shall not be used, reproduced, copied, or related without the express written approval of SEH.

Submission or distribution of this drawing to meet official or regulatory requirements or for purposes in connection with the project is not to be construed as publication in derogation of any of the rights of SEH.

SEH Project
Checked By
Drawn By

KIMBY 171196
TTW
MBL

Project Status
FOR BIDS

Issue Date
03/01/2024

REVISION SCHEDULE		
REV. #	DESCRIPTION	DATE
1	ADDENDUM 2	04-29-2024
2	CB03	12-01-2024
4	RFI 10	03-20-2025

ISOMETRIC - DOMESTIC
WATER - SHOP

ENGINEERING DESIGN BY
MSA
(800) 362-4505 • www.msa-ps.com

P402

THIS BAR IS INTENDED TO BE 1" PRINTED AT FULL SCALE 3/20/2025 11:01:36 AM

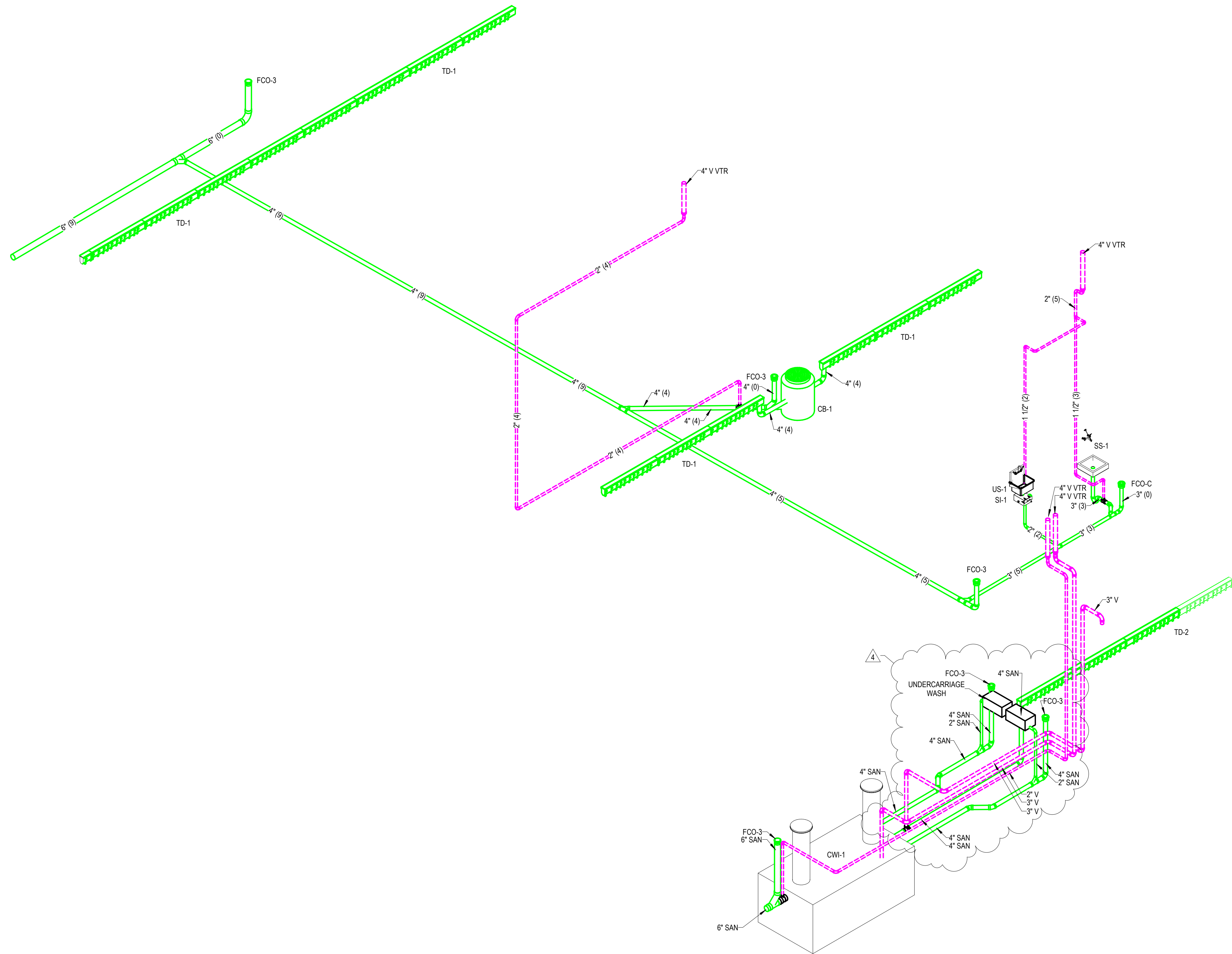

SANITARY ISOMETRIC NOTES

SEE FOUNDATION / FLOOR PLANS AND PLUMBING CONNECTION SCHEDULE ON SHEET P000 FOR DRAIN/ WASTE BRANCH PIPE SIZE TO FIXTURE.

ALL VENT PIPING SERVING INDIVIDUAL WATER CLOSETS WITH CARRIERS SHALL BE 2" UNLESS OTHERWISE NOTED.

ALL VENT PIPING SERVING INDIVIDUAL FIXTURES, OTHER THAN WATER CLOSETS WITH CARRIERS, SHALL BE 1 1/2" UNLESS OTHERWISE NOTED.

Project Owner

VILLAGE OF KIMBERLY
MUNICIPAL SERVICES CENTER
426 WEST KIMBERLY AVENUE
KIMBERLY, WISCONSIN 54136

This drawing is an instrument of service and shall remain the property of Short Elliott Hendrickson, Inc. (SEH). This drawing, concepts and ideas contained herein shall not be used, reproduced, copied, or related without the express written approval of SEH. Submission or distribution of this drawing to meet official or regulatory requirements or for purposes in connection with the project is not to be construed as publication in derogation of any of the rights of SEH.

SEH Project KIMBY 1711196
Checked By TTW
Drawn By MBL

Project Status Issue Date
FOR BIDS 03/01/2024

REVISION SCHEDULE		
REV. #	DESCRIPTION	DATE
3	CB04	12-30-2025
4	RPI 10	03-20-2025

ISOMETRIC - SANITARY
DWV - GARAGE

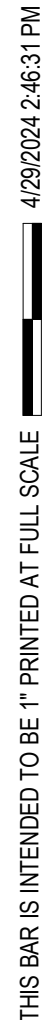
Project Owner

FOUNDATION PLAN -
GARAGE





MECHANICAL INC.

RFI #11 Plumbing Changes at Maintenance Shop 042

Kimberly Street and Parks Department

5/21/2025

Subcontractor: EGI Mechanical Inc.

Work performed:

Building worked in: Kimberly Streets and Parks

Date work performed:

Project details: Plumbing changes in response to RFI #11

Plumbing changes on sheets P102, P202, P412 and P432.

Breakout of Adds and Deducts attached.

Thank you.

A. Labor/Insurance/Fringes/Taxes: \$78.73 total hrs: 38.83 \$ 3,057.09

B. Subsistence and travel: \$ - total days: 0 \$ -

C. Materials with tax: \$ 1,526.27 x tax rate NA \$ 1,526.27

D. Equipment rental: none \$ -

TOTAL COST OF A THRU D: \$ 4,583.35

E. Overhead & Profit on Self-Performed Work @ 7% \$ 320.83

Subtotal: \$ 4,904.19

F. Subcontracted Work: \$ -

TOTAL SUBCONTRACTOR AMOUNT: \$ -

G. Overhead & Profit on Subcontracted Work @ 3.5% \$ -

Subtotal: \$ -

TOTAL: \$ 4,904.19

EGI MECHANICAL INC.

1000 East Pearl Street / PO Box 65 / Seymour, WI 54165

www.egimech.com

unit

38.83



201 W. Walnut St, Suite 301 Green Bay, WI 54303
P: 920.438.3833 F: 920.438.3837

RFI # 11

TO: Short Elliot Hendrickson Inc.
Attn: Trevor Frank, AIA

Job: 24020 - Kimberly Street and Parks

Date: 3.18.2025

CC: Demo Mitsis - SMA

Cost/Schedule Impact: TBD

Subject: ECO Lift Pit Plumbing Clarifications

Drawing/Spec Section: See Attached

QUESTION: Please find the attached from EGI Mech. to clear up plumbing related items for the ECO Lift system install. Plans provided by ECO Lift and plumbing shown on contract drawings are in conflict with one another. We would request clarifications be made by plumbing designer and a sheet re issued to show needed construction up to the lift pit for coordination. Further details are included in EGI's RFI attached.

Owner has provided that ECO Lift is supplying the sump pump.

REQUESTED BY: SMA Construction Services

RESPONSE:

EGI Mechanical Inc.

1000 East Pearl Street / P.O. Box 65 / Seymour, WI 54165

Phone: 920-833-1070

FAX: 920-833-1074

REQUEST FOR INFORMATION

TO: Kevin Winkler	PROJECT: Kimberly Parks and Streets Dept	R.F.I. NO: P-7
SMA Construction Services	Project No. SMA Project #24020	DATE: 3/18/2025
201 W Walnut Street, Suite 301	REF. DWG: P102/P412/P202/Ecolift 60-10 dwgs	DISTRIBUTION
Green Bay, WI 54303	REF. SPEC. Division 22	
TITLE OR SECTION OF WORK: Plumbing		
COST EFFECT: POSSIBLE COST IMPACT: TBD		

Written Description of Request - Attach Sketches as Required

Regarding piping to and from Ecolift:

Drawings P102/P412 show a 4" Gravity OW line from catch basin to bottom of Pit. EcoLift equipment drawings show sloped base to Sump Pit and Pump.

- 1) Is the 4" gravity drain required?
- 2) Plumbing drawings do not show the discharge line from pump at Page 6 of 7 - please provide size and connection point to OW system.
- 3) P102/Note 137 states valve and cap at 4' AFF. Ecolift drawing 5 of 7 shows Filter/Regulator/Lubricator (by others). Whom shall furnish this equipment? If EGI, can you please provide specifications.
- 4) P202/Note 137 - Can the 3/4" CA drop be relocated to East side of door to be adjacent to Control Console? Pending confirmation on location of Console.
- 5) Drawing set indicates (1) 2" sleeve from before mentioned 3/4" CA drop to Control Console. Ecolift drawings show (2) additional 4" SCH40 PVC chase runs and potential sleeve for CA to sump pit pump. Please confirm EGI shall install the additional 4" and CA to pump sleeving. CA line size to pump also. Thank you.

SIGNED: **Chris Winkler**

Please respond below with your proposed solution/authorization and return this copy to my attention so that work may proceed.

Proposed solution / authorization to proceed

PLUMBING CONTRACTOR SHALL REFER TO ATTACHED DRAWINGS.

DATE: 03.20.2025

SIGNED:

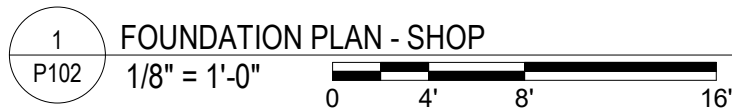

THIS BAR IS INTENDED TO BE 1" PRINTED AT FULL SCALE 3/20/2025 12:18:22 PM

5

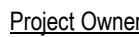

This drawing is an instrument of service and shall remain the property of Short Elliott Hendrickson, Inc. (SEHI). This drawing, concepts and ideas contained herein shall not be used, reproduced, revised, or retained without the express written approval of SEHI.

Submission or distribution of this drawing to meet official or regulatory requirements or for purposes in connection with the project is not to be construed as publication in derogation of any of the rights of SEHI.

COPYRIGHT © 2024
Short Elliott Hendrickson, Inc.
All Rights Reserved

Project Status	Issue Date
FOR BIDS	03/01/2024

Floor plan diagram showing three rooms: OFFICE, GARAGE, and SHOP. The OFFICE is on the left, the GARAGE is in the center, and the SHOP is on the right. The SHOP is shaded gray.

ENGINEERING DESIGN BY
 **MSA**
 (800) 362-4505 • www.msa-ps.com

P102

THIS BAR IS INTENDED TO BE 1" PRINTED AT FULL SCALE 3/20/2025 12:18:24 PM

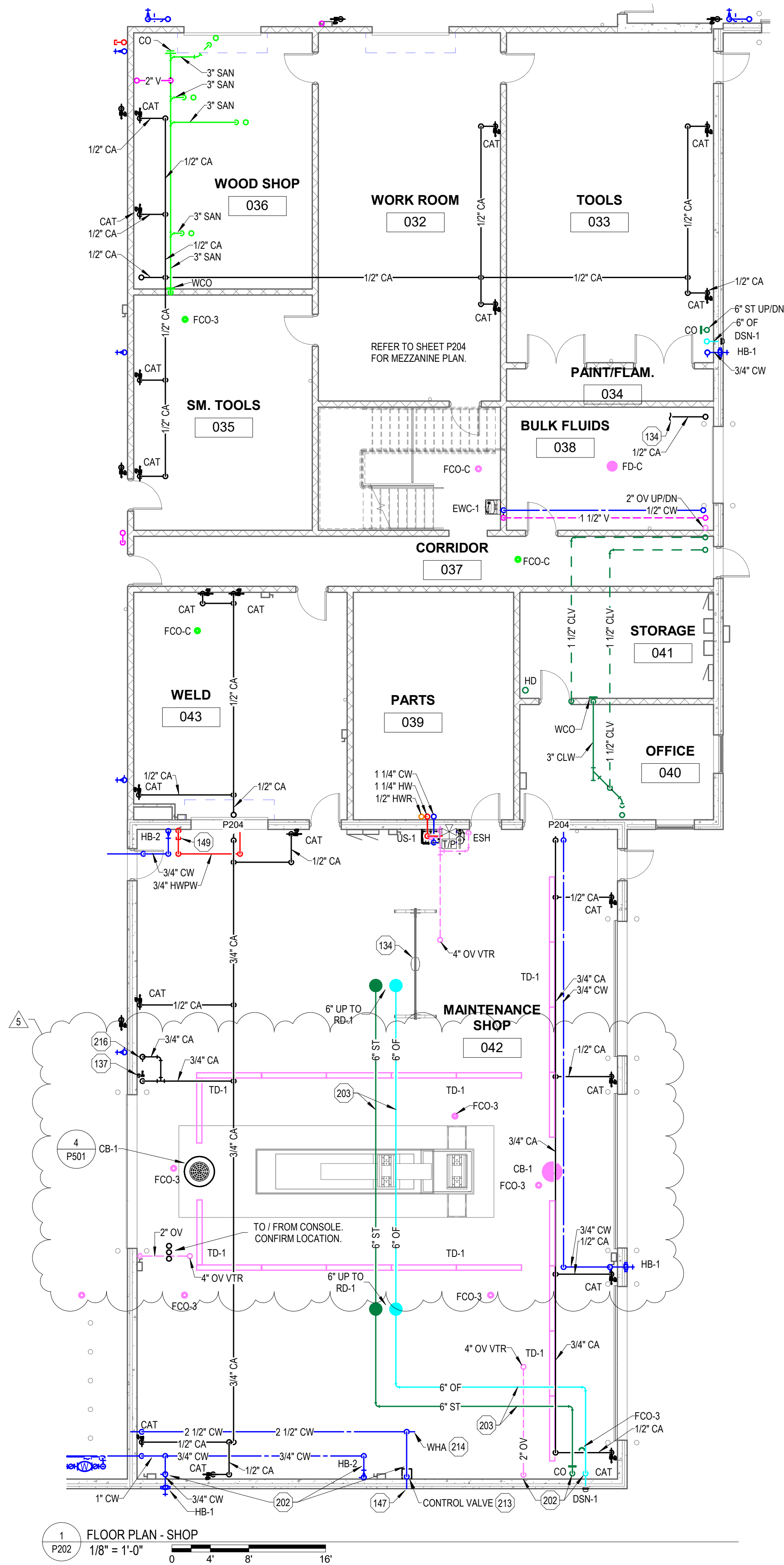

SHEET KEYNOTES

134	SHOP EQUIPMENT - FURNISHED BY THE OWNER AND INSTALLED BY THE GENERAL CONTRACTOR. FINAL PLUMBING CONNECTIONS SHALL BE BY THE PLUMBING CONTRACTOR. PIPING CONNECTIONS SHALL INCLUDE ANY COMPRESSED AIR / WELDING GASES / NATURAL GAS/ NON-POTABLE WATER / SANITARY IN-DIRECT WASTE PIPING. FIELD VERIFY OUTLET PRESSURE SETTING, CONNECTION TYPE, SIZE AND LOCATION WITH SHOP EQUIPMENT SPECIFICATION SHEETS PRIOR TO INSTALLATION.
137	SCISSOR LIFT - FURNISHED BY THE OWNER AND INSTALLED BY THE VENDOR. CAP COMPRESSED AIR PIPE 4" A.F.F. AND PROVIDE ISOLATION BALL VALVE 6 A.F.F. PROVIDE FILTER / REGULATOR / LUBRICATOR PER VENDOR RECOMMENDATION. FIELD VERIFY OUTLET PRESSURE SETTING, CONNECTION TYPE, SIZE AND LOCATION WITH EQUIPMENT SPECIFICATION SHEETS PRIOR TO INSTALLATION. PROVIDE 2" SCHEDULE 40 PVC SLEEVE WITH 2 INCH LONG TURN ELBOWS FOR PRESSURE RATED FLEXIBLE HOSE ROUTED AS REQUIRED TO EQUIPMENT.
147	BULK WATER STATION - DIGITAL ATTENDANT PROVIDED BY OWNER AND INSTALLED BY VENDOR. PROVIDE 2-1/2 INCH CAM AND GROOVE COUPLING 36 INCHES ABOVE FINISHED FLOOR FOR TRUCK FILLING. PROVIDE CONTROL VALVE IMMEDIATELY UPSTREAM OF THE CAM AND GROOVE COUPLING. PROVIDE THE FOLLOWING UPSTREAM OF THE CONTROL VALVE: WATER HAMMER ARRESTOR(S) AND ASSE 1056 SPILL-RESISTANT VACUUM BREAKER LOCATED 25 FEET ABOVE FINISH FLOOR.
149	HOT WATER PRESSURE WASHER - CAP PIPE 6" A.F.F. FOR CONNECTION BY EQUIPMENT INSTALLER. COORDINATE FINAL LOCATION, SIZE AND FITTING TYPE WITH OWNER, ARCHITECT AND HOT WATER PRESSURE WASHER INSTALLER.
202	INFRARED HEATER - PROVIDE CAST IRON PIPES AND FITTINGS FOR THE HORIZONTAL AND VERTICAL PORTION OF THE STORM WATER PRIMARY, STORM WATER SECONDARY, AND OILY VENT PIPING IN THIS AREA. DO NOT PROVIDE INSULATION ON ANY PIPING IN THIS AREA.
203	SLOPE PIPING AT 1/16" PER FOOT.
213	CONTROL VALVE - PROVIDE LINE SIZE NSF-61 RATED CONTROL VALVE AND ACTUATOR, BELIMO MODEL EXT-LD OR EQUAL. ACTUATOR SHALL BE POWER OPEN, SPRING CLOSED AND SHALL ACCEPT 24V POWER. COORDINATE CONTROL POWER WIRING AND CONDUIT FROM ASSOCIATED FILL PANEL.
214	PROVIDE MULTIPLE WATER HAMMER ARRESTORS AS REQUIRED TO PREVENT WATER HAMMER FROM AFFECTING PIPING.
216	PNEUMATIC SUMP PUMP - CAP COMPRESSED AIR PIPE 4" A.F.F. AND PROVIDE ISOLATION BALL VALVE 6 A.F.F. PROVIDE 2" SCHEDULE 40 PVC SLEEVE WITH 2 INCH LONG TURN ELBOWS FOR PRESSURE RATED FLEXIBLE HOSE ROUTED AS REQUIRED TO EQUIPMENT.

Project Owner

VILLAGE OF KIMBERLY
MUNICIPAL SERVICES CENTER

426 WEST KIMBERLY AVENUE
KIMBERLY, WISCONSIN 54136

This drawing is an instrument of service and shall remain the property of Short Elliott Hendrickson, Inc. (SEH). This drawing, concepts and ideas contained herein shall not be used, reproduced, copied, or related without the express written approval of SEH.

Submission or distribution of this drawing to meet official or regulatory requirements or for purposes in connection with the project is not to be construed as publication in derogation of any of the rights of SEH.

SEH Project
Checked By
Drawn By

KIMBV 171196
TTW
MBL

Project Status
FOR BIDS

Issue Date
03/01/2024

REVISION SCHEDULE

REV. #	DESCRIPTION	DATE
1	ADDENDUM 2	04-29-2024
5	RPI 11	03-20-2025

FLOOR PLAN - SHOP

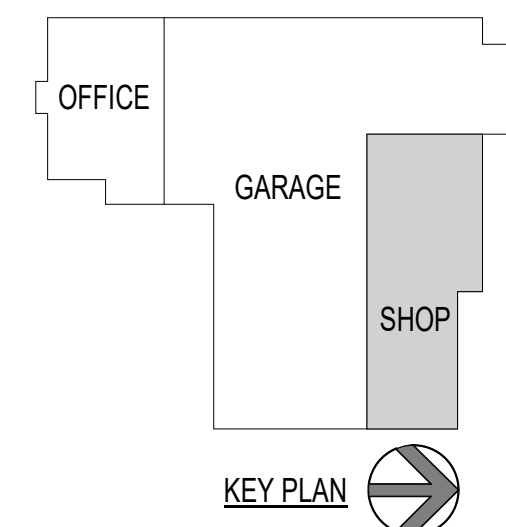

ENGINEERING DESIGN BY

MSA
(800) 362-4505 • www.msa-ps.com

P202

THIS BAR IS INTENDED TO BE 1" PRINTED AT FULL SCALE

3/20/2025 12:18:24 PM

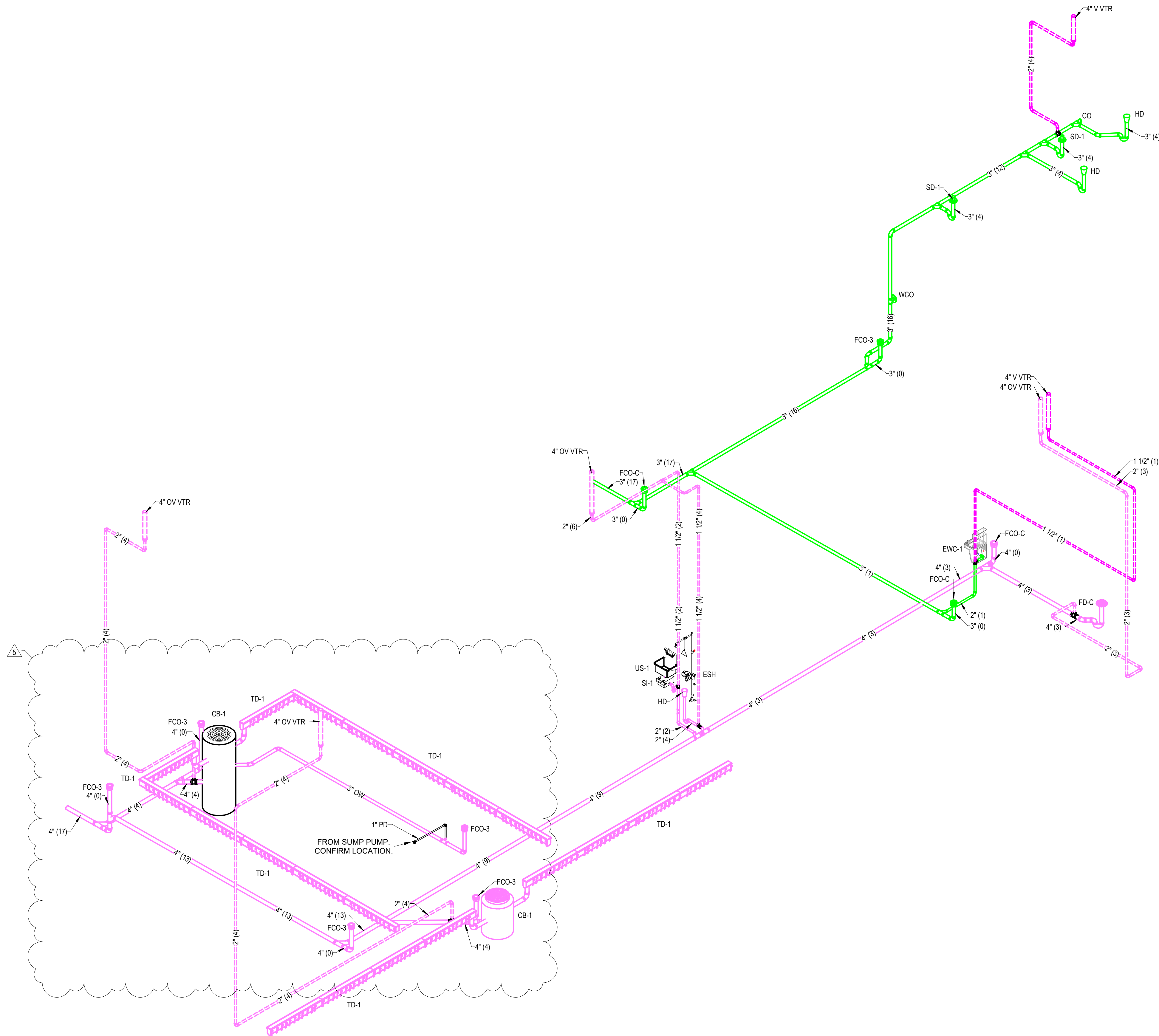

SANITARY ISOMETRIC NOTES

SEE FOUNDATION / FLOOR PLANS AND PLUMBING CONNECTION SCHEDULE ON SHEET P000 FOR DRAIN/ WASTE BRANCH PIPE SIZE TO FIXTURE.

ALL VENT PIPING SERVING INDIVIDUAL WATER CLOSETS WITH CARRIERS SHALL BE 2" UNLESS OTHERWISE NOTED.

ALL VENT PIPING SERVING INDIVIDUAL FIXTURES, OTHER THAN WATER CLOSETS WITH CARRIERS, SHALL BE 1 1/2" UNLESS OTHERWISE NOTED.

Project Owner

VILLAGE OF KIMBERLY
MUNICIPAL SERVICES CENTER

426 WEST KIMBERLY AVENUE
KIMBERLY, WISCONSIN 54136

This drawing is an instrument of service and shall remain the property of Short Elliott Hendrickson, Inc. (SEH). This drawing, concepts and ideas contained herein shall not be used, reproduced, copied, or related without the express written approval of SEH. Submission or distribution of this drawing to meet official or regulatory requirements or for purposes in connection with the project is not to be construed as publication in derogation of any of the rights of SEH.

COPYRIGHT © 2024
Short Elliott Hendrickson, Inc.
All Rights Reserved

SEH Project KIMBV 171196
Checked By TTW
Drawn By MBL

Project Status Issue Date
FOR BIDS 03/01/2024

REVISION SCHEDULE		
REV. #	DESCRIPTION	DATE
1	ADDENDUM 2	04-29-2024
5	RFI 11	03-20-2025

ISOMETRIC - SANITARY
DWV - SHOP

THIS BAR IS INTENDED TO BE 1" PRINTED AT FULL SCALE

3/20/2025 12:18:25 PM

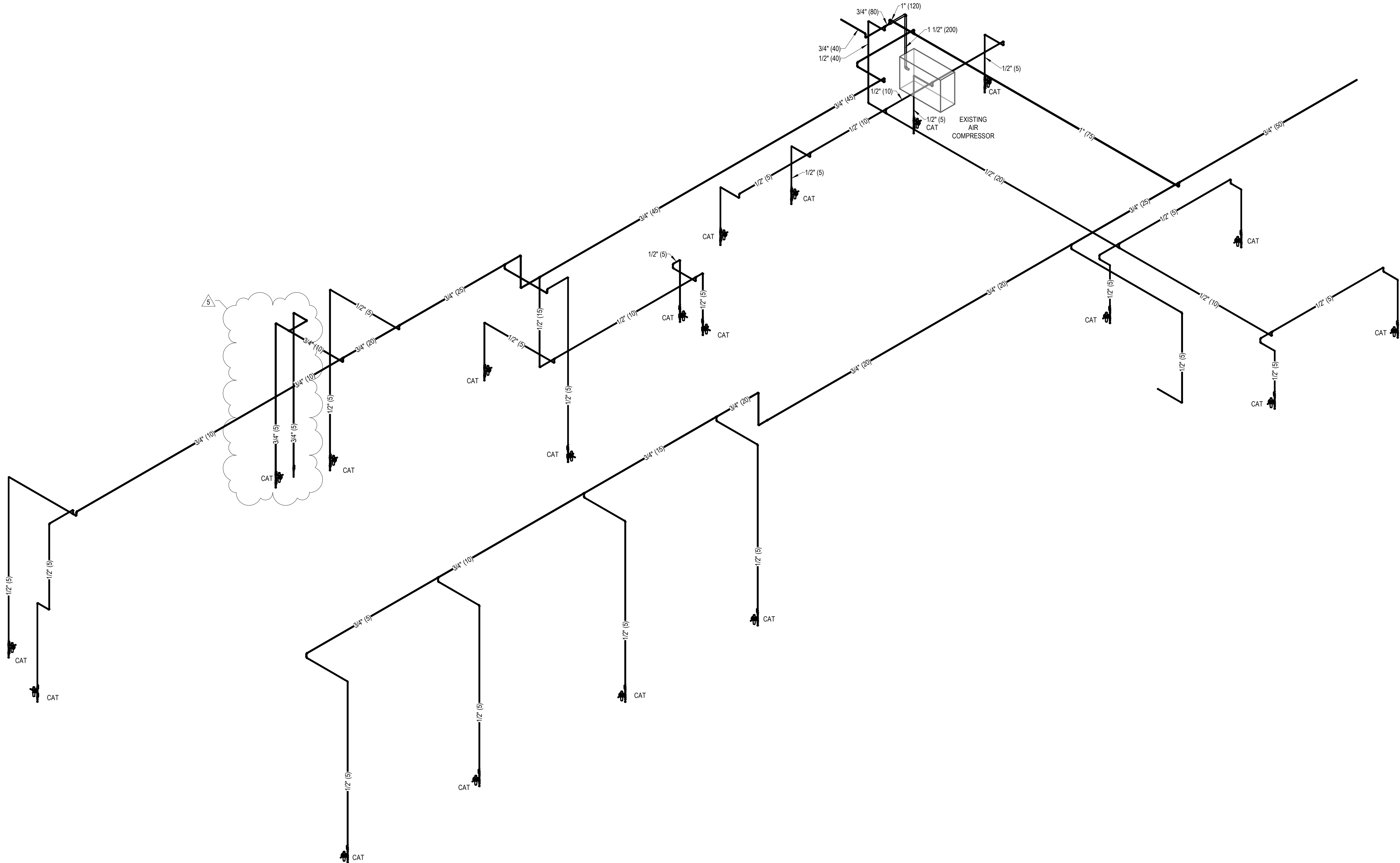

AIR ISOMETRIC NOTES
AIR UNITS VALUES ARE SHOWN AS SCFM.
INSTALL VALVES 60" A.F.F.



Project Owner

VILLAGE OF KIMBERLY
MUNICIPAL SERVICES CENTER
426 WEST KIMBERLY AVENUE
KIMBERLY, WISCONSIN 54136

This drawing is an instrument of service and shall remain the property of Short Elliott Hendrickson, Inc. (SEH). This drawing, concepts and ideas contained herein shall not be used, reproduced, revised, or related without the express written approval of SEH.
Submission or distribution of this drawing to meet official or regulatory requirements or for purposes in connection with the project is not to be construed as publication in derogation of any of the rights of SEH.

SEH Project KIMBV 171196
Checked By TTW
Drawn By MBL

Project Status Issue Date
FOR BIDS 03/01/2024

REVISION SCHEDULE		
REV. #	DESCRIPTION	DATE
5	RFI 11	03-20-2025

ISOMETRIC - COMPRESSED
AIR - SHOP

ENGINEERING DESIGN BY
 MSA
(800) 362-4505 • www.msa-ps.com

P432

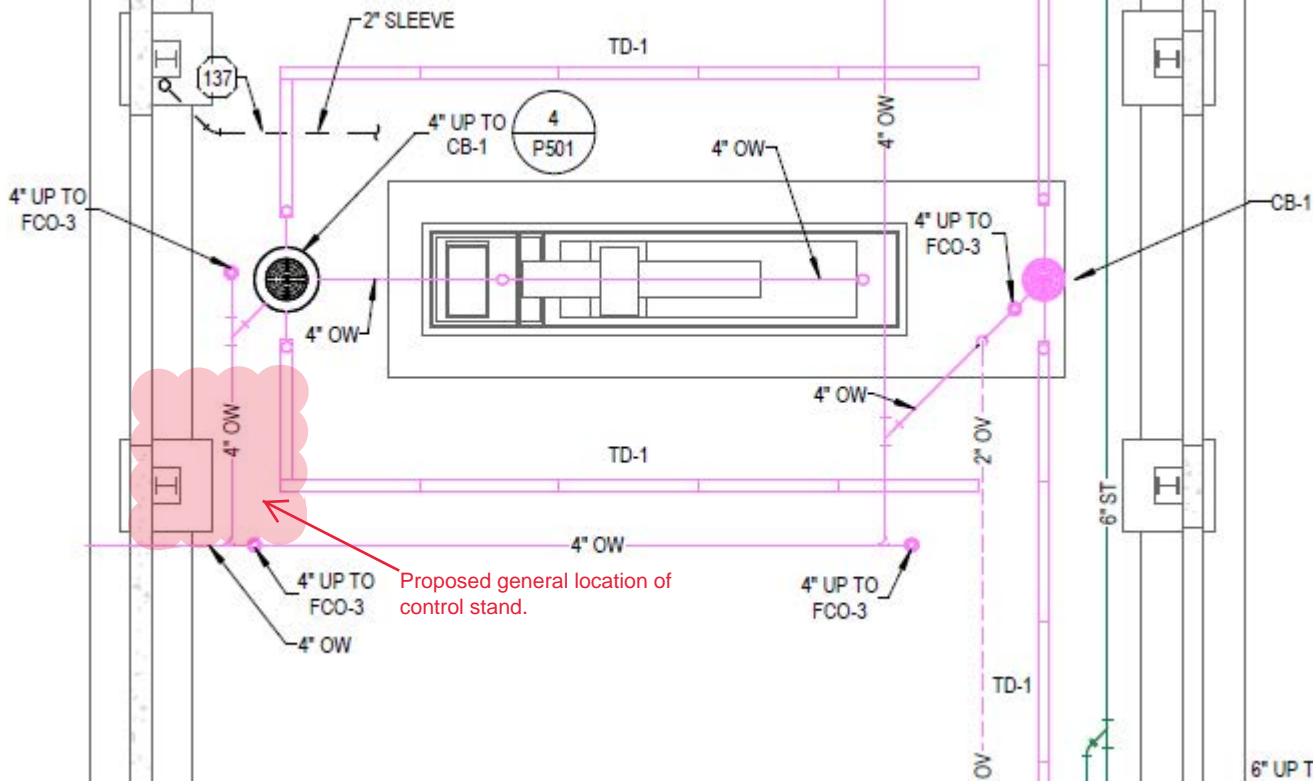



Village of Kimberly REQUEST FOR BOARD CONSIDERATION

ITEM DESCRIPTION: Temporary Class "B" Beer License – 2025 Sunset Classic

REPORT PREPARED BY: Jennifer Weyenberg, Village Clerk-Treasurer

REPORT DATE: June 9, 2025

ADMINISTRATOR'S REVIEW / COMMENTS:

No additional comments to this report DLB

See additional comments attached _____

EXPLANATION:

Kimberly Baseball Organization (KBO) has filed an application to sell beer at Sunset Park the weekend of their Sunset Classic tournament. It will be held June 20-22, 2025 on the upper and lower diamonds.

All necessary paperwork and fees have been submitted.

RECOMMENDED ACTION: Approve the request for the Temporary Class "B" Beer license.

Temporary Alcohol Beverage License

Municipality

Kimberly

License(s) Requested	Fees
<input type="checkbox"/> Temporary "Class B" Wine	License Fees \$ 10--
<input checked="" type="checkbox"/> Temporary Class "B" Beer	Background Check \$ 0--
	Total Fees \$ 10.00

Part A: Organization Information

1. Organization Name Kimberly Baseball Organization			
2. Organization Permanent Address Po Box 52			
3. City Kimberly	4. State WI	5. Zip Code 54136	
6. Mailing Address (if different from permanent address)			
7. FEIN [REDACTED]	8. Date of Organization/Incorporation [REDACTED]	9. State of Organization/Incorporation WI	
10. Phone 920-810-3616	11. Email kbo concessions dir @ gmail . com		
12. Organization type (check one)			
<input checked="" type="checkbox"/> Bona Fide Club <input type="checkbox"/> Church <input type="checkbox"/> Fair Association/Agricultural Society <input type="checkbox"/> Veteran's Organization			
<input type="checkbox"/> Lodge/Society <input type="checkbox"/> Chamber of Commerce or similar Civic or Trade Organization under ch. 181, Wis. Stats.			
13. Is this organization required to hold a Wisconsin Seller's permit? <input checked="" type="checkbox"/> Yes <input type="checkbox"/> No			
14. Wisconsin Seller's Permit Number (if applicable) [REDACTED]			

Part B: Individual Information

List the name, title, and phone number for all officers, directors, and agent of the organization. Include an Individual Questionnaire (Form AB-100) for each person listed below. Attach additional sheets if necessary.

Corporations must also include Alcohol Beverage Appointment of Agent (Form AB-101).

Last Name	First Name	Title	Phone
Oason	Nicholas	President	[REDACTED]
Jones	Emily	Treasurer	[REDACTED]
Lisowe	Buddy	Vice President	[REDACTED]
Looker	Sam	Secretary	[REDACTED]

Continued →

Part C: Event Information

1. Name of Event (if applicable) Sunset Classic			
2. Dates of Operation 6/20/25, 6/21/25, 6/22/25		3. Hours of Operation 8am-10pm	
4. Premises Address Lower & Upper diamond concessions			
5. City Kimberly		6. State WI	7. Zip Code 54136
8. County Outagamie	9. Governing Municipality <input type="checkbox"/> City <input type="checkbox"/> Town <input checked="" type="checkbox"/> Village of: Kimberly		10. Aldermanic District
11. Organizer of Event (if not the named applicant)		12. Email and/or Phone Number for Organizer of Event 920-288-7760	
13. Organizer Website		14. Event Website	
15. Premises Description - Describe the building or buildings and any outside areas where alcohol beverages and records are sold, stored, or consumed, and related records are kept. Describe all rooms within the building, including living quarters. Authorized alcohol beverage activities and storage of records may occur only on the premises described in this application. Attach a map or diagram and additional sheets if necessary. upper and lower diamonds, concessions, and bleachers @ Sunset Park.			

Part D: Attestation

Who must sign this application?

- one officer or director of the nonprofit organization

READ CAREFULLY BEFORE SIGNING: Under penalty of law, I have answered each of the above questions completely and truthfully. I agree that I am acting solely on behalf of the applicant organization and not on behalf of any other individual or entity seeking the license. Further, I agree that the rights and responsibilities conferred by the license(s), if granted, will not be assigned to another individual or entity. I agree to operate according to the law, including but not limited to, purchasing alcohol beverages from Wisconsin-permitted wholesalers. I understand that lack of access to any portion of a licensed premises during inspection will be deemed a refusal to allow inspection. Such refusal is a misdemeanor and grounds for revocation of this license. I understand that any license issued contrary to Wis. Stat. Chapter 125 shall be void under penalty of state law. I further understand that I may be prosecuted for submitting false statements and affidavits in connection with this application, and that any person who knowingly provides materially false information on this application may be required to forfeit not more than \$1,000 if convicted.

Last Name Oasen		First Name Nicholas		MLT ✓
Title President	Email Thekimberlybaseball@gmail.com	Phone 920-288-7760		
Signature 		Date		

Part E: For Clerk Use Only

Date Application Was Filed With Clerk 6/3/2025	License Number
Date License Granted	Date License Issued
Signature of Clerk/Deputy Clerk	