



Mapped Features

Project Limits

Right-of-Way

Source: Outagamie County, 2023-25.

Disclaimer: The property lines, right-of-way lines, and other property information on this drawing were developed or obtained as part of the County Geographic Information System or through the County property tax mapping function. McMAHON ASSOCIATES, INC. does not guarantee this information to be correct, current, or complete. The property and right-of-way information are only intended for use as a general reference and are not intended or suitable for site-specific uses. Any use to the contrary of the above stated uses is the responsibility of the user and such use is at the user's own risk.



0 300 600 Feet

McMAHON
ENGINEERS ARCHITECTS
McMAHON ASSOCIATES, INC.

FIGURE 1
PROJECT LIMITS
KENNEDY AVENUE
STREET PATCHING
VILLAGE OF KIMBERLY
OUTAGAMIE COUNTY, WISCONSIN

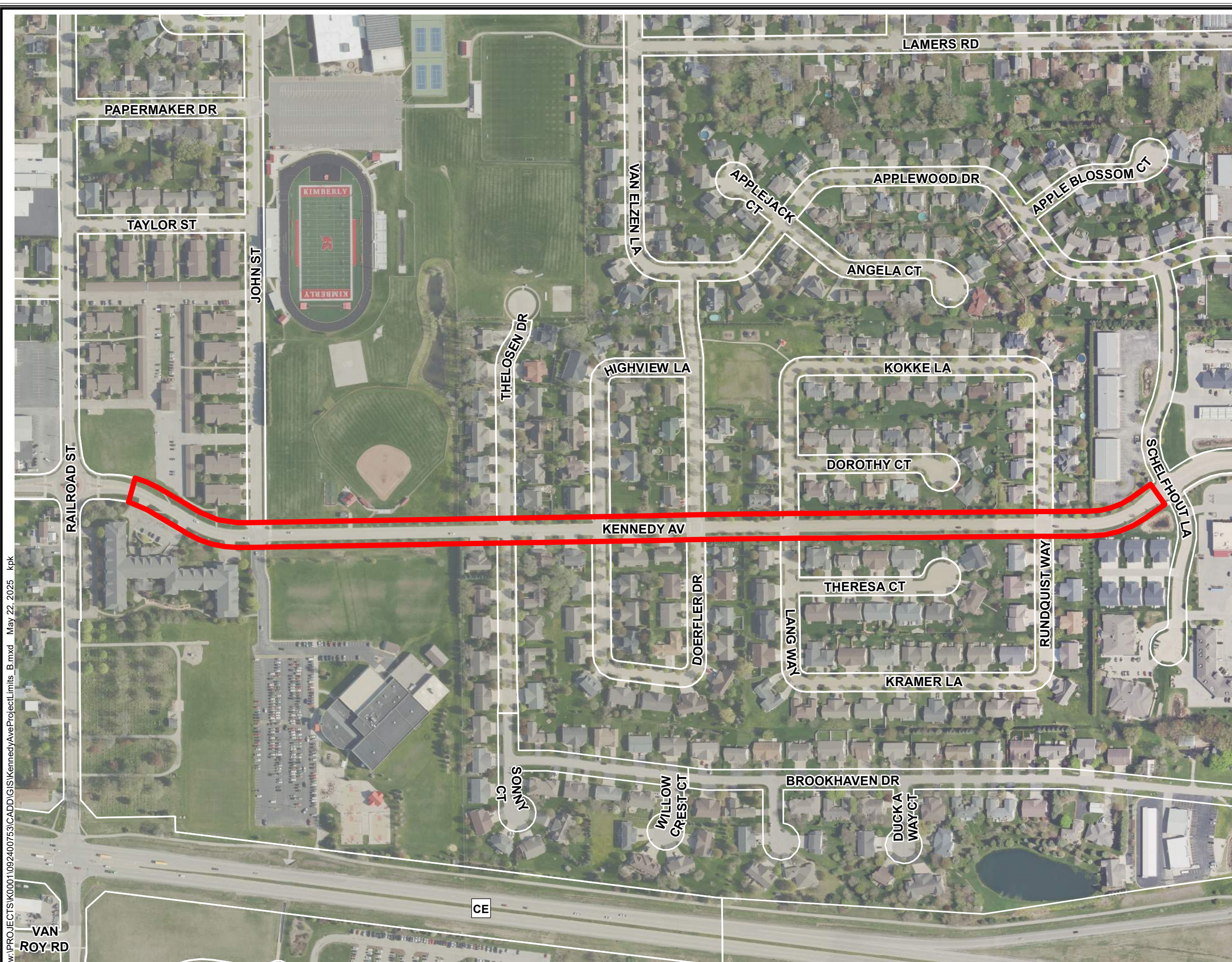

w:\PROJECTS\K00011092400753\CADD\GIS\KennedyAveProjectLimits B.mxd May 22, 2025 kpk