



Master Trail Plan

- Existing "CE" Multimodal Trail
- Existing Paved Multimodal Trail
- Existing Sidewalks & Bike Lanes
- Proposed 2022 Village Multimodal Extension
- Proposed TAP Grant Concrete Multimodal Trail
- Future Paved Trail
- Future Bike Lanes
- Cedars Historic Overlook
- Future Fishing Pier

Other Mapped Features

- Downtown Business District
- Essential Commercial Services
- School
- Park
- Municipal Boundary

Source: Outagamie County, 2020-21.

Disclaimer: The property lines, right-of-way lines, and other property information on this drawing were developed or obtained as part of the County Geographic Information System or through the County property tax mapping function. McMAHON ASSOCIATES, INC. does not guarantee this information to be correct, current, or complete. The property and right-of-way information are only intended for use as a general reference and are not intended or suitable for site-specific uses. Any use to the contrary of the above stated uses is the responsibility of the user and such use is at the user's own risk.

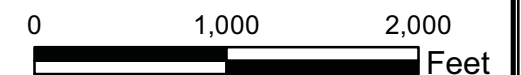

MASTER TRAIL PLAN VILLAGE OF KIMBERLY OUTAGAMIE COUNTY, WISCONSIN

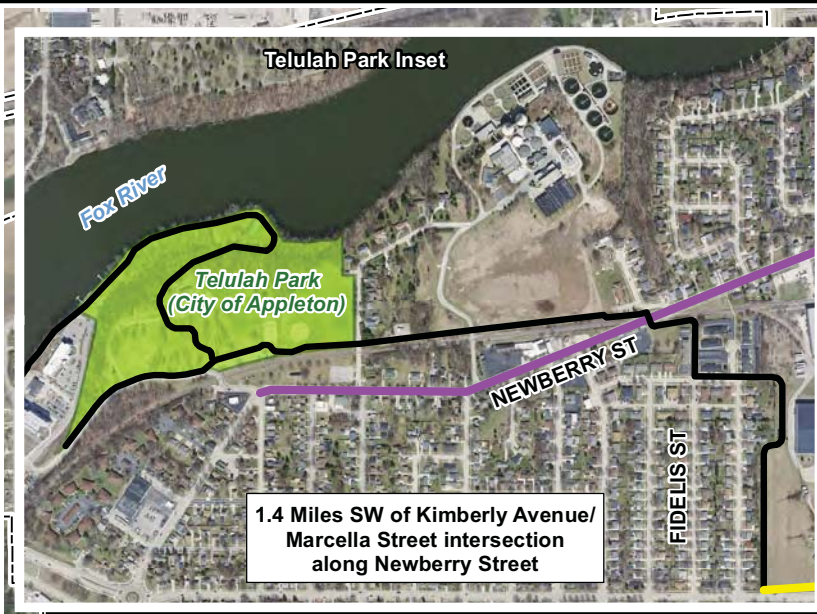
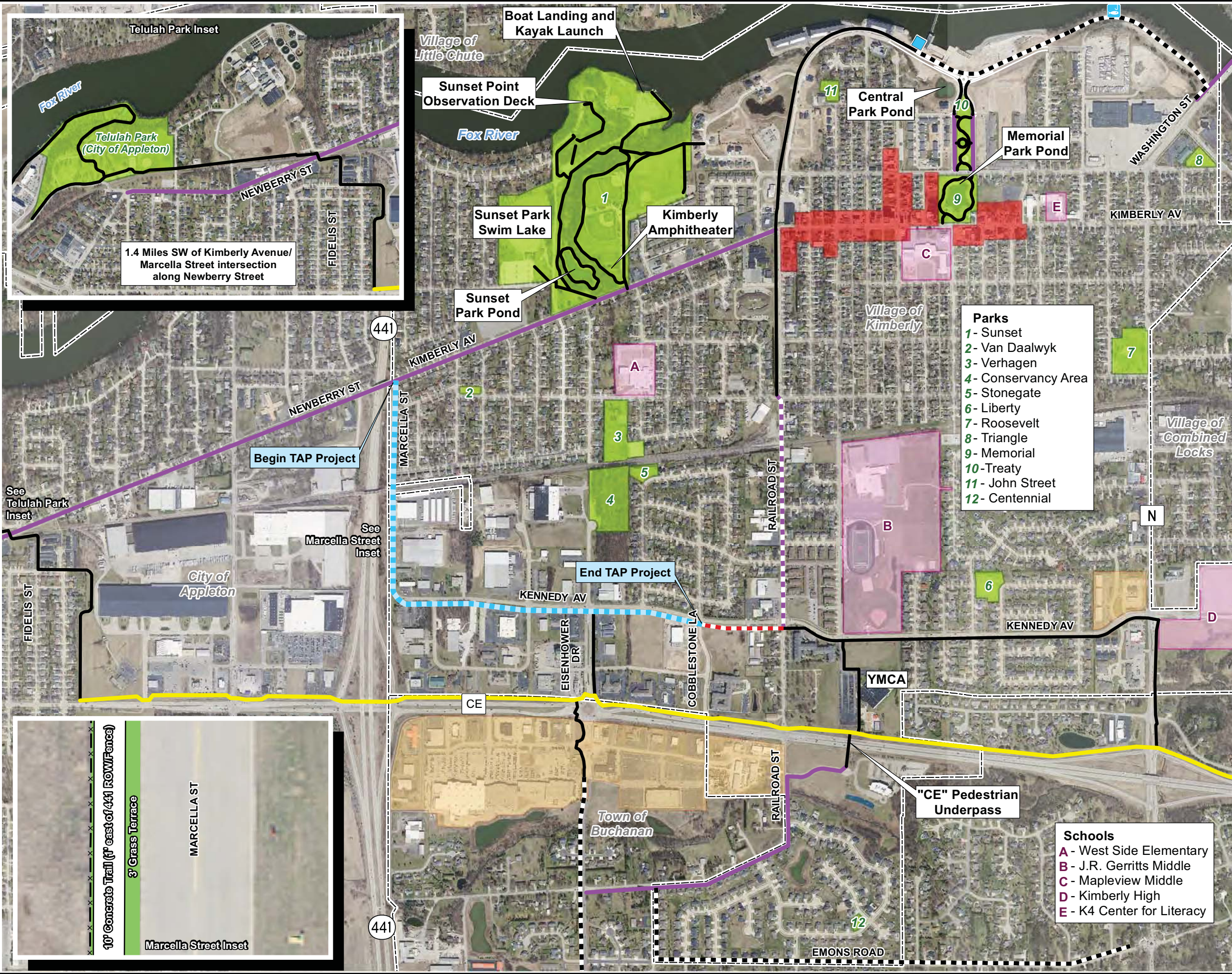

- Parks**
- 1 - Sunset
 - 2 - Van Daalwyk
 - 3 - Verhagen
 - 4 - Conservancy Area
 - 5 - Stonegate
 - 6 - Liberty
 - 7 - Roosevelt
 - 8 - Triangle
 - 9 - Memorial
 - 10 - Treaty
 - 11 - John Street
 - 12 - Centennial

- Schools**
- A - West Side Elementary
 - B - J.R. Gerritts Middle
 - C - Mapleview Middle
 - D - Kimberly High
 - E - K4 Center for Literacy

m:\GIS\Projects\K0001_Village_Kimberly\MasterTrailPlan_B.mxd January 5, 2022 kpk