

m:\projects\k0001\92200518\CADD\Civil3D\Survey_Documents\RIGHT_OF_WAY_PLATS\Title_Sheet & SOI_SMarcella_Kennedy_RW_Plot.dwg - Kennedy_RW_Plot.dwg - Plot Date: 10/23/2023 7:47 AM_xref.stn

LEGEND

- | | | | |
|----------|----------------------------------|-----------|------------------------------------|
| ✱ | 1 1/4" REBAR FOUND | FO | FIBER OPTIC CABLE - BURIED |
| ● | 1" (1.315 OD) IRON PIPE FOUND | G | GAS MAIN |
| ✱ | 3/4" IRON REBAR FOUND | TV | CABLE TELEVISION - BURIED |
| SB or MW | SOIL BORING or MONITORING WELL | - - - - - | DITCH LINE |
| □ | POWER POLE | - - - - - | STREET C/L OR R/L |
| □ | POWER POLE W/GUY WIRE | - - - - - | PROPERTY LINE |
| ■ | TELEPHONE OR TELEVISION PEDESTAL | - - - - - | RIGHT-OF-WAY LINE |
| 4 | SIGN | - - - - - | SECTION LINE |
| | RAILROAD TRACKS | FM | EXISTING FORCEMAIN SEWER |
| ○ | LIGHT POLE | - - - - - | EXISTING SANITARY SEWER |
| ○ | WOOD POLE | - - - - - | EXISTING WATER MAIN |
| ○ | TRAFFIC SIGNAL | - - - - - | EXISTING STORM SEWER |
| ○ | TRAFFIC SIGNAL MAST ARM | --- | EXISTING CURB & GUTTER |
| ○ | CONIFEROUS TREE | --- | EXISTING CULVERT WITH END SECTIONS |
| ○ | DECIDUOUS TREE | --- | BUILDING OUTLINE |
| ○ | TREE OR BRUSH LINE | --- | FENCE LINE |
| ○ | EXISTING MANHOLE | TLE | TEMPORARY LIMITED EASEMENT |
| ○ | EXISTING INLET | 22 | PARCEL NUMBER |
| ○ | EXISTING YARD DRAIN | 20 | SECTION CORNER SYMBOL |
| ○ | EXISTING CLEAN OUT | 11 12 | |
| ○ | EXISTING DOWNSPOUT | 14 13 | |
| ○ | EXISTING WATER VALVE | 18 | |
| ○ | EXISTING CURB STOP | | |
| ○ | EXISTING FIRE HYDRANT | C/L | CENTER LINE |
| ○ | GAS VALVE | R/L | REFERENCE LINE |
| T | TELEPHONE CABLE - BURIED | S/L | SECTION LINE |
| E | ELECTRIC CABLE - BURIED | P/L | PROPERTY LINE |
| OHU | UTILITIES - OVERHEAD | | |

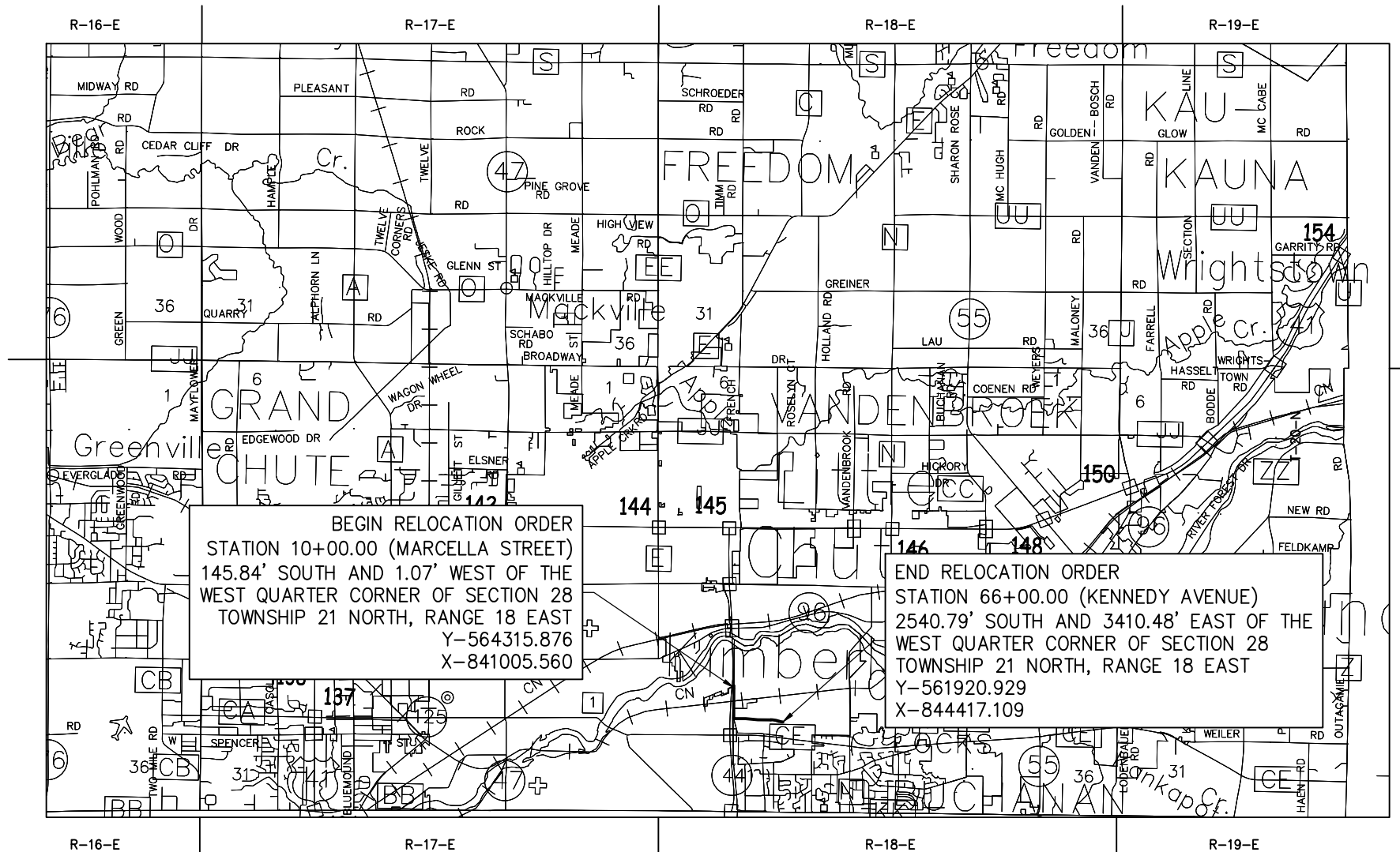

BEGIN RELOCATION ORDER
 STATION 10+00.00 (MARCELLA STREET)
 145.84' SOUTH AND 1.07' WEST OF THE
 WEST QUARTER CORNER OF SECTION 28
 TOWNSHIP 21 NORTH, RANGE 18 EAST
 Y-564315.876
 X-841005.560

END RELOCATION ORDER
 STATION 66+00.00 (KENNEDY AVENUE)
 2540.79' SOUTH AND 3410.48' EAST OF THE
 WEST QUARTER CORNER OF SECTION 28
 TOWNSHIP 21 NORTH, RANGE 18 EAST
 Y-561920.929
 X-844417.109

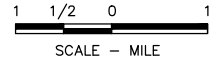

TOTAL NET LENGTH OF CENTERLINE = 1.06 MI.

NOTES

COORDINATES AND BEARINGS SHOWN ON THIS PLAT ARE REFERENCED TO THE WISCONSIN COUNTY COORDINATE SYSTEM, OUTAGAMIE COUNTY ZONE, NAD 83 (1991) ADJUSTMENT. THE COORDINATES SHOWN ARE GROUND COORDINATES AND ARE TO BE USED AS GROUND VALUES ON THIS PLAT.

THE REFERENCE LINE AS SHOWN ON THIS PLAT IS DEFINED WITH COURSES REFERENCED TO U.S. PUBLIC LAND SURVEY SYSTEM.

EXISTING RIGHT-OF-WAY ESTABLISHED FROM FIELD LOCATED MONUMENTATION, PREVIOUS SURVEYS AND CURRENT PROPERTY DEEDS.

THIS PLAT HAS BEEN PREPARED FOR PURPOSES OF OBTAINING TEMPORARY LIMITED EASEMENTS AREAS FOR NEW ROAD CONSTRUCTION PURPOSES.

A TEMPORARY LIMITED EASEMENT (TLE) IS A RIGHT FOR CONSTRUCTION PURPOSES, AS DEFINED HEREIN, INCLUDING THE RIGHT TO OPERATE NECESSARY EQUIPMENT THEREON, THE RIGHT OF INGRESS AND EGRESS, AS LONG AS REQUIRED FOR SUCH PUBLIC PURPOSE, INCLUDING THE RIGHT TO PRESERVE, PROTECT, REMOVE, OR PLANT THEREON ANY VEGETATION THAT THE HIGHWAY AUTHORITIES MAY DEEM DESIRABLE. ALL (TLEs) ON THIS PLAT EXPIRE AT THE COMPLETION OF THE CONSTRUCTION PROJECT FOR WHICH THIS INSTRUMENT IS GIVEN. TLE AREAS ARE TO THE FACE OF THE BUILDING FOR SLOPING, NOT WITHIN THE BUILDING.

UTILITY STATEMENT
 The underground utilities shown have been located from field survey information and existing as-built drawings. The surveyor further does not warrant that the underground utilities shown are in the exact location indicated although he does certify that they are located as accurately as possible from the information available. The surveyor has not physically located the underground utilities. Except shown hereon, there are no visible easements benefiting or burdening the premises or right-of-way across the land or any other unrecorded easements or rights-of-way of which the surveyor has been advised.

PROPERTY LINES SHOWN ON THIS PLAT ARE DRAWN FROM DATA DERIVED FROM MAPS AND DOCUMENTS OF PUBLIC RECORD AND/OR EXISTING OCCUPATION LINES. THIS PLAT MAY NOT BE A TRUE REPRESENTATION OF EXISTING PROPERTY LINES, EXCLUDING RIGHT-OF-WAY LINES, AND SHOULD NOT BE USED AS A SUBSTITUTE FOR AN ACCURATE FIELD SURVEY.

TOTAL OF 15 SHEETS
 WITHIN THIS PLAT
 RW01 THRU RW15

REVISION DATE	
---	---
---	---
---	---
---	---
---	---
---	---
---	---

ORIGINAL RIGHT-OF-WAY
 PLAT PREPARED BY:

APPROVED FOR VILLAGE OF KIMBERLY
 DATE: _____ (Signature)

MCMAHON
 ENGINEERS & SURVEYORS

McMahon Associates, Inc. provides the information contained herein as a service to its clients. The information is provided for general informational purposes only and is not intended to constitute an offer of any financial product or service. The information is not to be used for any purpose other than that for which it was intended. McMahon Associates, Inc. is not responsible for any errors or omissions in this information. For more information, please contact McMahon Associates, Inc. at 1445 McMahon Drive, Neenah, WI 54956. Mailing: P.O. Box 1025, Neenah, WI 54957-0225. PH: 920.751.4200. FX: 920.751.4284. MCMGRP.COM

NO.	DATE	REVISION

**MARCELLA STREET AND KENNEDY AVENUE
 VILLAGE OF KIMBERLY, OUTAGAMIE COUNTY, WI
 TITLE SHEET**

SURVEYED	DRAWN
DEW	MJA
PROJECT NO. K0001 09-22-00638	
DATE OCTOBER, 2023	
SHEET NO. RW01	

m:\projects\k0001\9220058\CADD\Civil3D\Survey_Documents\RIGHT OF WAY PLATS\Title Sheet & SOI_SMarcella_Kennedy_RW_Plot.dwg - Kennedy RW Plot.dwg, rwd2, Plot Date: 10/23/2023 7:47 AM, xref:stone

SCHEDULE OF LAND & INTEREST REQUIRED			
PARCEL NUMBER	SHEET NUMBER	OWNER(S)	TAX KEY NUMBER TLE ACRES
1		Rudolph Van Hout and Janet Van Hout, husband and wife, as survivorship marital property	250160800
2		Kenneth W. Steward and Janet M. Steward, husband and wife	250144000
3		Brett Bauer, a single person	250144100 0.004
4		Penny A. Vandenberg, a single person	250145000 0.004
5		Agape of Appleton, Inc., a Wisconsin corporation	250151400
6		Agape of Appleton, Inc., a Wisconsin corporation	250151300
7		Mooney Properties LLC	250151200
8		SMKB Enterprises, LLC	250151100
9		SMKB Enterprises, LLC	250151000
10		SMKB Enterprises, LLC	2501502900
11		SLOCO Real Estate, LLC, a Wisconsin limited liability company	250150800 0.001
12		Mooney Properties LLC	250153500 0.002
13		Amerco Real Estate Company, a Nevada corporation	250195301 and 250195302
14		Richeson Leasing LLC, a Wisconsin limited liability company	250195300
15		Marcella Property LLC, a Wisconsin limited liability company	250195201
16		J. Bradford Courtney, a 1/3rd interest and Anne Courtney and her successors as Trustees of the Robert and Anne Courtney Family Trust u/a Robert and Anne Courtney Living Trust dated Noveber 13, 1996 as amended from time to time	250195200
17		R & M Investments, LLC	250191100 0.037
18		RKR Investments LLP f/k/a R & R Investments LLP	250191101 0.075
19		RKR Investments LLP f/k/a R & R Investments LLP	250195100
20		Patrick B. Flynn and Laurie R. Flynn, husband and wife	250195000
21		Dwichman Rentals LLC, a Wisconsin limited liability company	250194502
22		SMS Investments, LLC, a Wisconsin limited liability company, an undivided 19.23% interest; Gallagher Investment Group, LLC, a Wisconsin limited liability company, an undivided 19.23% interest; EAK Investco, LLC, a Wisconsin limited liability company, an undivided 14.42% interest; Andrew Schmidt, an undivided 14.42% interest; Robert A DeBruin a/k/a Robert R. DeBruin, an undivided 9.62% interest; P & C Investments, LLC, a Wisconsin limited liability company, an undivided 9.62% interest; Barbara A. Schmidt, an undivided 9.62% interest; and DRG Investments, LLC, a Wisconsin limited liability company, an undivided 3.84% interest	250194504
23		James S. Crane, Trustee of the Carole D. Crane Estate Tax Sheltered Trust dated December 17, 2021 u/a/d June 23, 1998 AND James S. Crane and Carole D. Crane Revocable Trust dated June 23, 1998 as their interest may appear	250192800 and 250192900 and 250193000 and 250193100 0.148
24		KMBR, LLC, a Wisconsin limited liability company	250193200 0.177
25		Midwest Properties, a Wisconsin General Partnership	250193400 0.058
26		ACM Strategies, LLC	250193500 0.063
27		Tri County Investments, LLC	250193600 0.063
28		C & M Land Investments, LLC, a Wisconsin limited liability company	250194401
29		PGI Associates, Inc., a Wisconsin corporation	250194200 and 250194300
31		Luvata Appleton LLC, a Wisconsin limited liability company	250193700
32		Allison Wilz, a single person	250199300 0.001
33		Associated Bank, National Association	250192200 0.091
34		Opportunity Investments, Inc.	250095044 0.094
35		L & D Real Estate Investments, LLP, a Wisconsin limited liability partnership	250095017 0.098
36		The Jesse Family Trust dated April 30, 2019, Thomas Warren Jesse and Kelly Rae Jesse, Trustors and/or Trustees	250205500 0.001
37		Jeffrey J. Hietpas and Shirley M. Hietpas, husband and wife as survivorship marital property	250205600
38		Teresa Briski	250205700
39		Rachel Jolivard, a married individual	250205800
40		Jeffrey D. Ring and Sarah E. Ring, husband and wife	250205900
41		Jerome A. Haen Revocable Living Trust	250189400 0.001
42		David Novy and Kathryn A. Mahloch, as joint tenants	250189300 0.001
43		Vanden Boom Verstegen Properties, LLC, a Wisconsin limited liability company	250095902

Owner's names are shown for reference purposes only and are subject to change prior to the transfer of land interests to the Village.



McMahon Associates, Inc. provides this information in electronic form as instruments of service. All rights reserved. Copyrights are retained by McMahon Associates, Inc. The information is provided in the fullest extent permitted by law. McMahon Associates, Inc. assumes no responsibility for any reuse of or reliance on this information without prior written consent by McMahon Associates, Inc.

1445 McMAHON DRIVE WEEHAW, WI 54986
Mailing: P.O. BOX 1025 WEEHAW, WI 54987-1025
PH 920.751.4200 FX 920.751.4284 MCINGRP.COM

NO.	DATE	REVISION

**MARCELLA STREET AND KENNEDY AVENUE
VILLAGE OF KIMBERLY, OUTAGAMIE COUNTY, WI
SCHEDULE OF INTEREST**

SURVEYED DEW	DRAWN MJA
PROJECT NO. K0001 09-22-00638	
DATE OCTOBER, 2023	
SHEET NO. RW02	

m:\projects\k0001\92200658\CADD\Civil3D\Survey_Documents\RIGHT OF WAY PLATS\RW03 Layout.dwg, rw03, Plot Date: 10/23/2023 7:47 AM, xref:stone

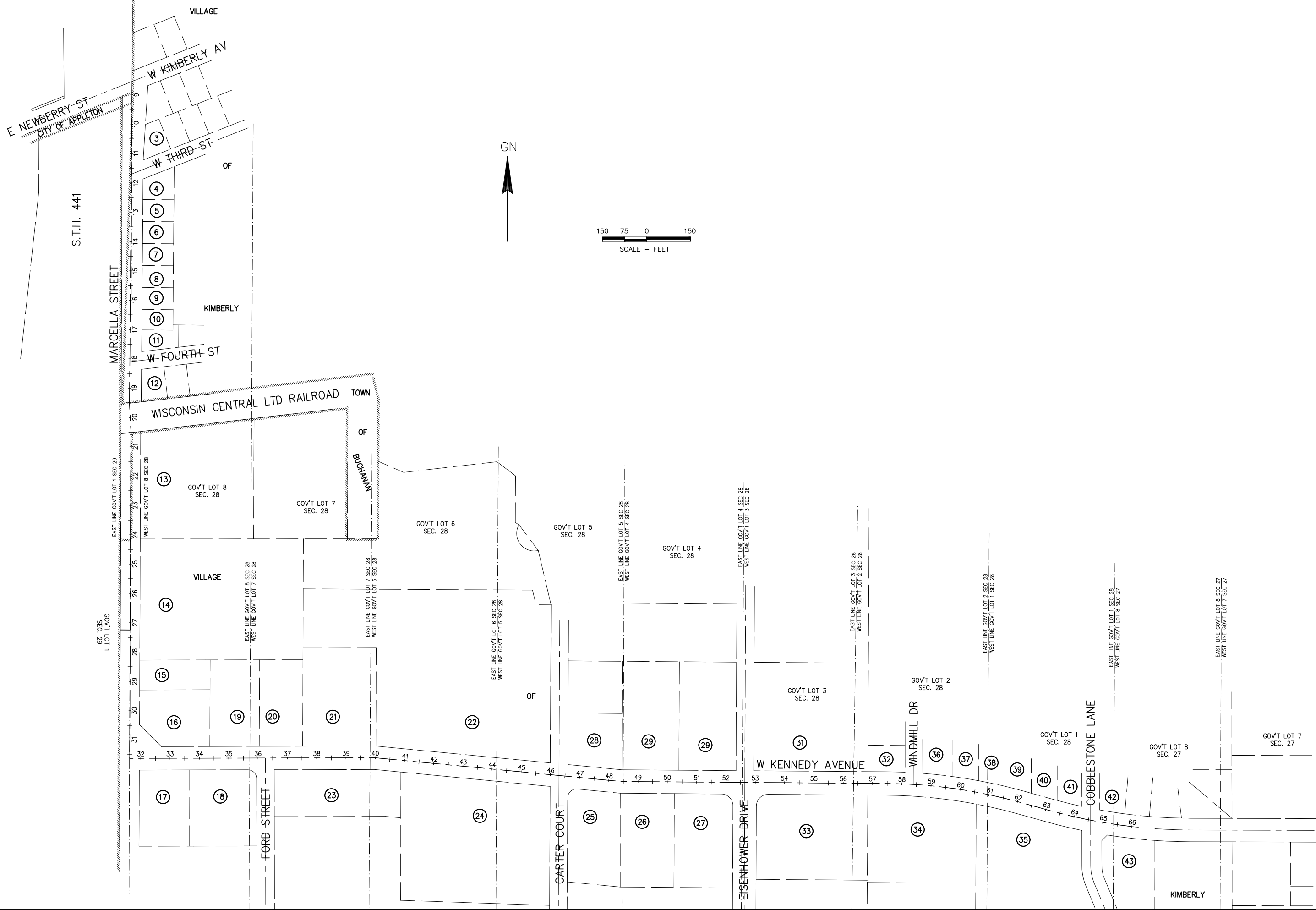

McMAHON
 ENGINEERS & ARCHITECTS
 1445 McMAHON DRIVE WEEHAW, WI 54986
 Mailing: P.O. BOX 1025 WEEHAW, WI 54987-1025
 PH 920.751.4200 FX 920.751.4284 MCINGRP.COM

NO.	DATE	REVISION

**MARCELLA STREET AND KENNEDY AVENUE
 VILLAGE OF KIMBERLY, OUTAGAMIE COUNTY, WI
 LAYOUT**

SURVEYED	DRAWN
DEW	MJA
PROJECT NO. K0001 09-22-00638	
DATE OCTOBER, 2023	
SHEET NO. RW03	

\\mabing_w\PROJECTS\K0001\92200638\CADD\Civil3D\Survey_Documents\RIGHT_OF_WAY_PLATS\Marcella St_RW_Plats.dwg, rw04, Plot Date: 10/23/2023 7:48 AM, xrefs:###

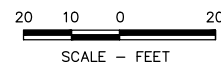
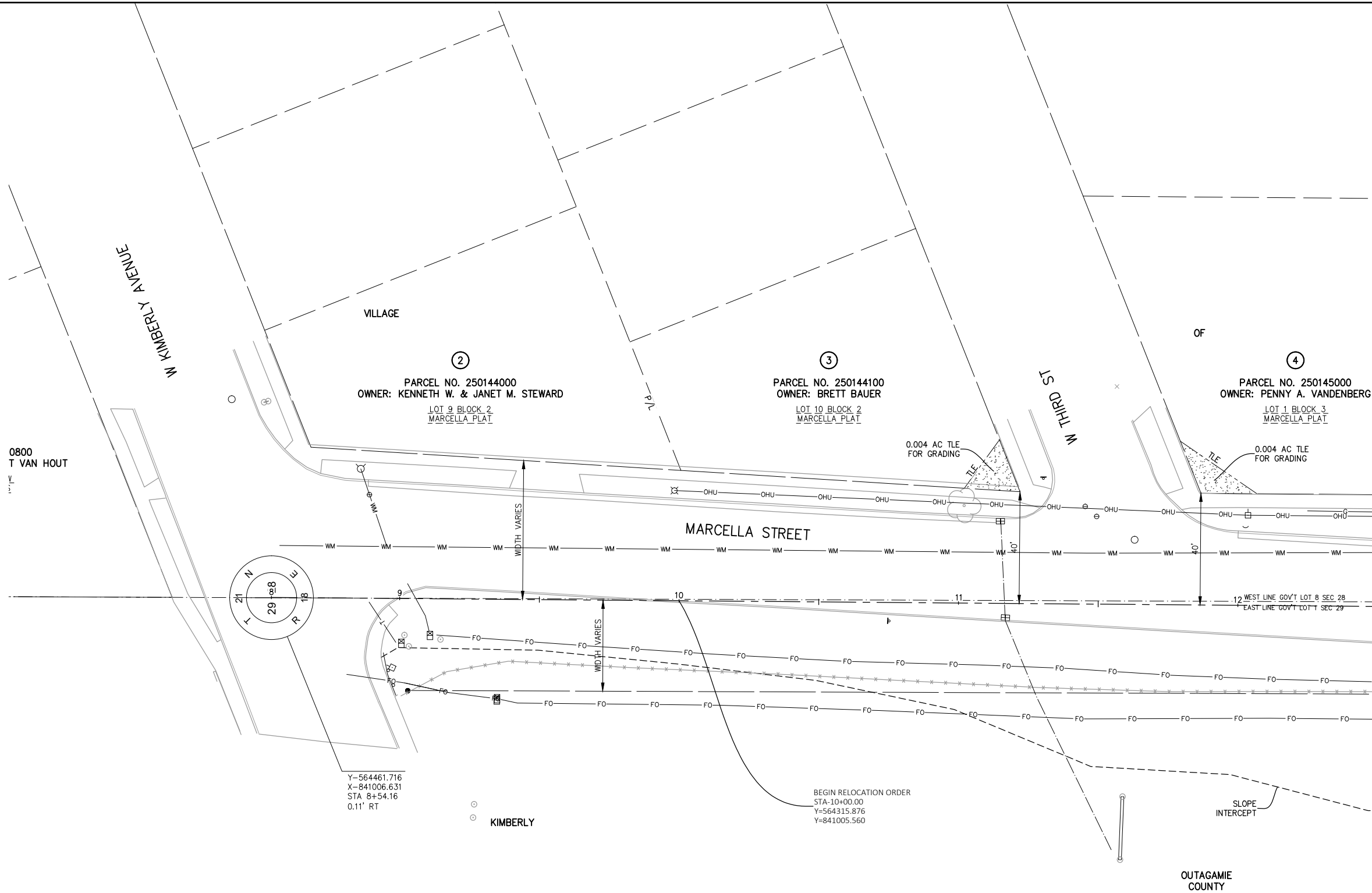

Y=564461.716
X=841006.631
STA 8+54.16
0.11' RT

○ ○
KIMBERLY

BEGIN RELOCATION ORDER
STA-10+00.00
Y=564315.876
Y=841005.560

1 1/4" REBAR FOUND
Y=558946.32
X=840985.99

MATCH LINE 12+50
SEE SHEET RW06

McMAHON
ENGINEERS & ARCHITECTS
McMAHON ASSOCIATES, INC.
1445 McMAHON DRIVE WEEHAW, WI 54986
Mailing: P.O. BOX 1025 WEEHAW, WI 54987-1025
PH 920.751.4200 FAX 920.751.4284 MCINGRP.COM

McMahon Associates, Inc. provides this drawing in the form of instruments of service. The copyright in this drawing is retained by McMahon Associates, Inc. The user agrees to indemnify McMahon Associates, Inc. from and against all claims, damages, costs and expenses, including reasonable attorneys' fees, for any use of, or reliance on, this drawing or data without prior written consent by McMahon Associates, Inc.

NO.	DATE	REVISION

MARCELLA STREET AND KENNEDY AVENUE
VILLAGE OF KIMBERLY, OUTAGAMIE COUNTY, WI
RIGHT OF WAY PLAT

SURVEYED	DRAWN
DEW	MJA
PROJECT NO.	
K0001 09-22-00638	
DATE	
OCTOBER, 2023	
SHEET NO.	
RW04	

\\projects\k0001\92200638\CADD\Civil3D\Survey_Documents\RIGHT_OF_WAY_PLATS\Marcella St. RW Plat.dwg, rw05, Plot Date: 10/23/2023 7:48 AM, xrefs:###

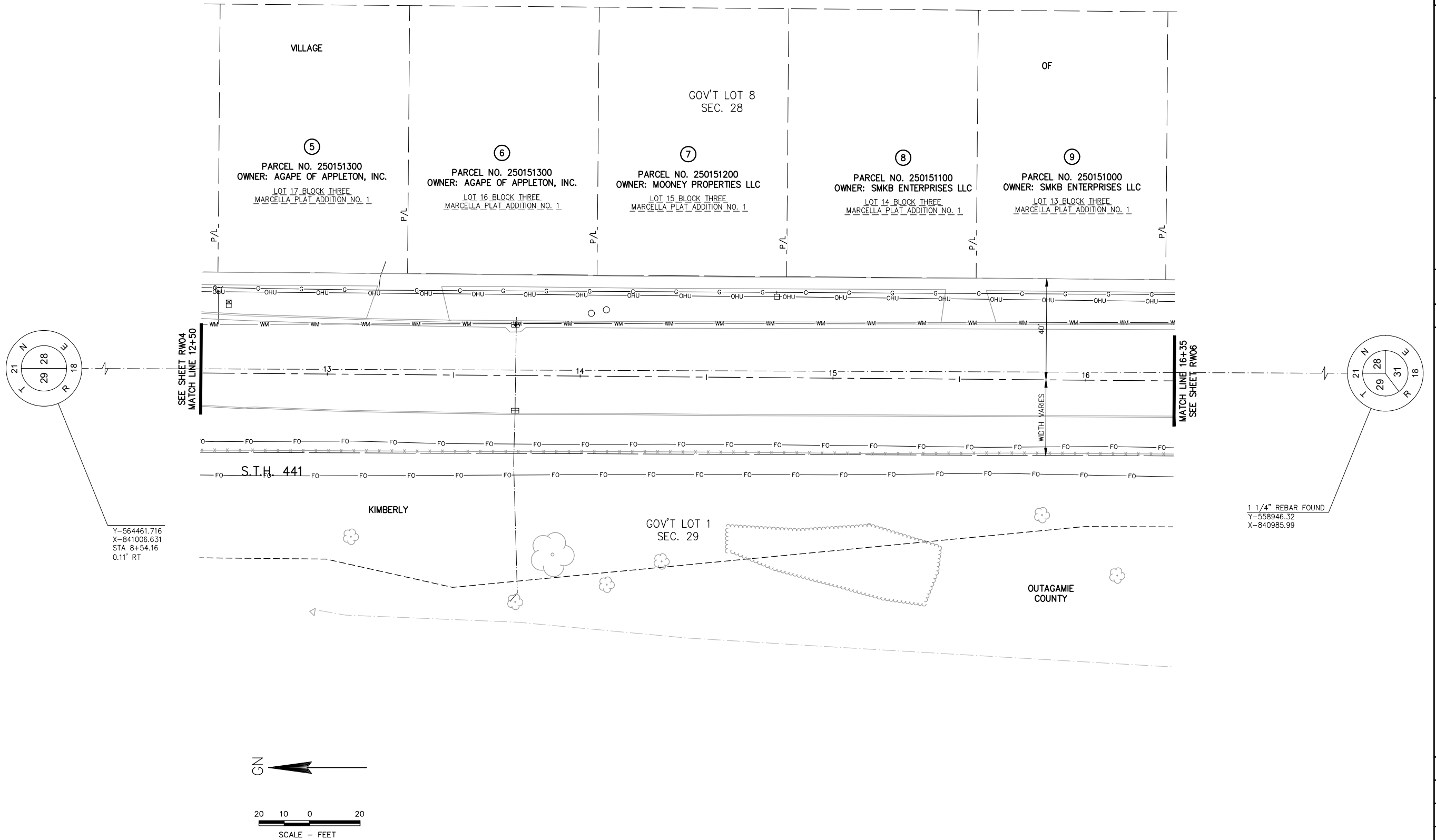

McMAHON
ENGINEERS & ARCHITECTS, INC.
1445 McMAHON DRIVE WEEHAW, WI 54986
Mailing: P.O. BOX 1025 WEEHAW, WI 54957-1025
PH 920.751.4200 FX 920.751.4284 MCINGRP.COM

McMahon Associates, Inc. provides this drawing as a service to its clients. The user of this drawing is responsible for obtaining all necessary permits and approvals. The user of this drawing is responsible for obtaining all necessary permits and approvals. The user of this drawing is responsible for obtaining all necessary permits and approvals.

NO.	DATE	REVISION

MARCELLA STREET AND KENNEDY AVENUE
VILLAGE OF KIMBERLY, OUTAGAMIE COUNTY, WI
RIGHT-OF-WAY PLAT

SURVEYED	DRAWN
DEW	MJA
PROJECT NO.	
K0001 09-22-00638	
DATE	
OCTOBER, 2023	
SHEET NO.	
RW05	

m:\projects\k0001\92200638\CADD\Civil3D\Survey_Documents\RIGHT OF WAY PLATS\Marcella St. RW Plat.dwg, rw06, Plot Date: 10/23/2023 7:48 AM, xrefs:###

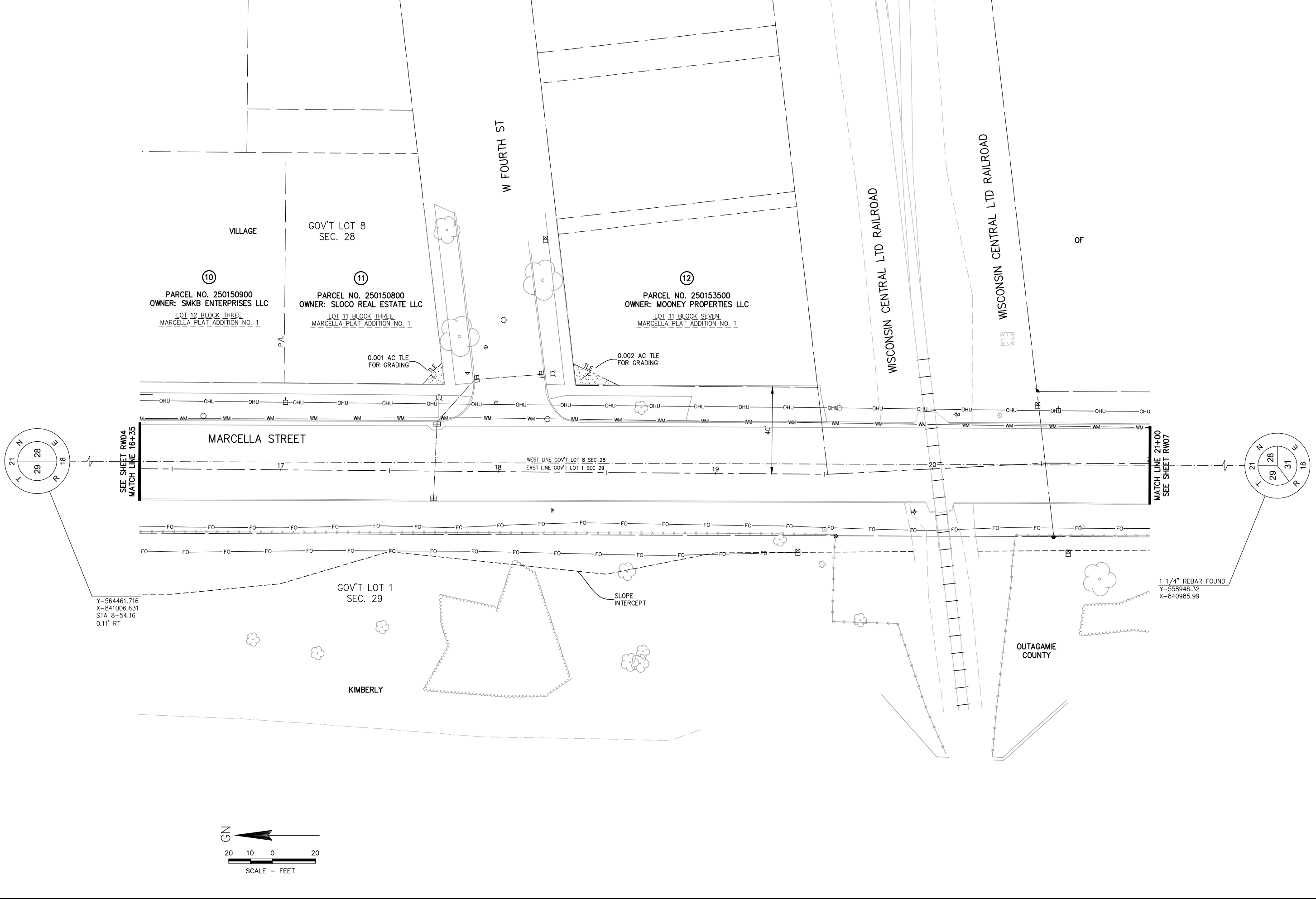

McMAHON
ENGINEERS & ARCHITECTS

McMAHON ASSOCIATES, INC.
1445 McMAHON DRIVE WEEHAW, WI 54986
Mailing: P.O. BOX 1025 WEEHAW, WI 54987-1025
PH 920.751.4200 FX 920.751.4284 MCINGRP.COM

McMahon Associates, Inc. provides this drawing as a service to its clients. It is the property of McMahon Associates, Inc. and all rights are reserved. No part of this drawing may be reproduced or transmitted in any form or by any means, electronic, mechanical, photocopying, recording, or by any information storage and retrieval system, without the prior written permission of McMahon Associates, Inc.

NO.	DATE	REVISION

MARCELLA STREET AND KENNEDY AVENUE
VILLAGE OF KIMBERLY, OUTAGAMIE COUNTY, WI
RIGHT OF WAY PLAT

SURVEYED DEW	DRAWN MJA
PROJECT NO. K0001 09-22-00638	
DATE OCTOBER, 2023	
SHEET NO. RW06	

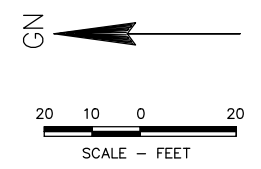
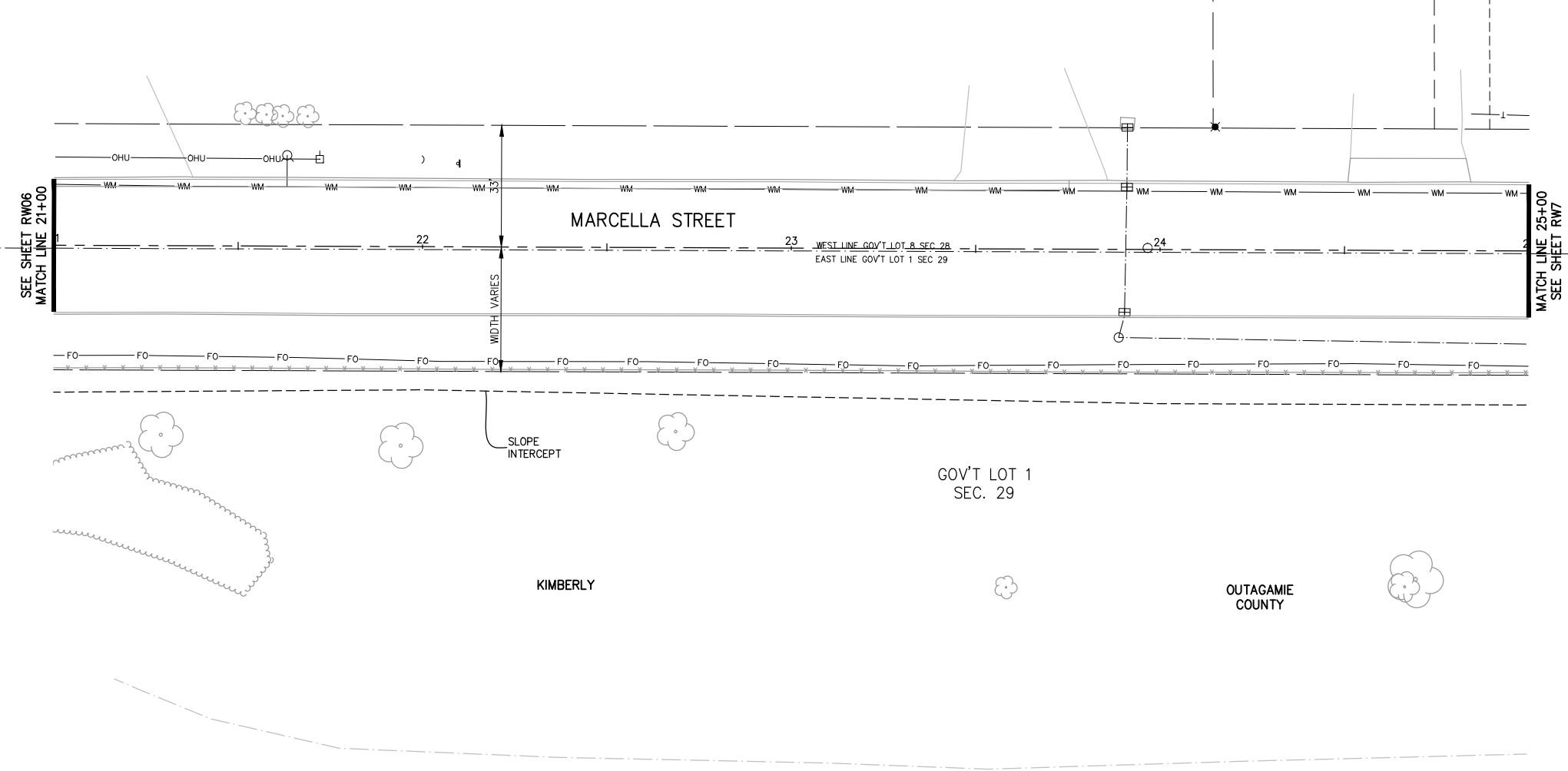
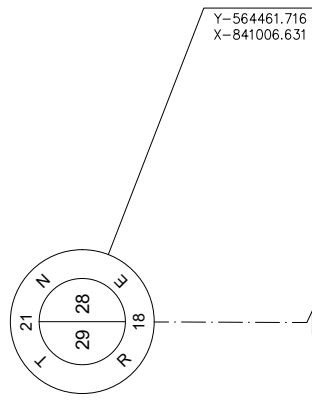

VILLAGE
 13
 PARCEL NO. 250195302
 OWNER: AMERCO REAL ESTATE COMPANY
 UNPLATTED LANDS

GOV'T LOT 8
 SEC. 28

OF
 VACATED TYLER STREET

GOV'T LOT 1
 SEC. 29

KIMBERLY

OUTAGAMIE
 COUNTY

McMAHON
 ENGINEERS & ARCHITECTS
 McMAHON ASSOCIATES, INC.
 1445 McMAHON DRIVE WEEHAW, WI 54986
 Mailing: P.O. BOX 1025 WEEHAW, WI 54987-1025
 PH 920.751.4200 FX 920.751.4284 MCINGRP.COM

McMahon Associates, Inc. provides this drawing as a service to the client. It is not to be used for any other purpose without the written consent of McMahon Associates, Inc. The copyright in this drawing is retained by McMahon Associates, Inc. The client agrees to indemnify McMahon Associates, Inc. from and against all claims, damages, costs and expenses, including reasonable attorneys' fees, arising out of or from the use of this drawing for any reason, in whole or in part, by the client or any third party, without prior written consent of McMahon Associates, Inc.

NO.	DATE	REVISION

MARCELLA STREET AND KENNEDY AVENUE
VILLAGE OF KIMBERLY, OUTAGAMIE COUNTY, WI
RIGHT-OF-WAY PLAN

SURVEYED DEW	DRAWN MJA
PROJECT NO. K0001 09-22-00638	
DATE OCTOBER, 2023	
SHEET NO. RW07	

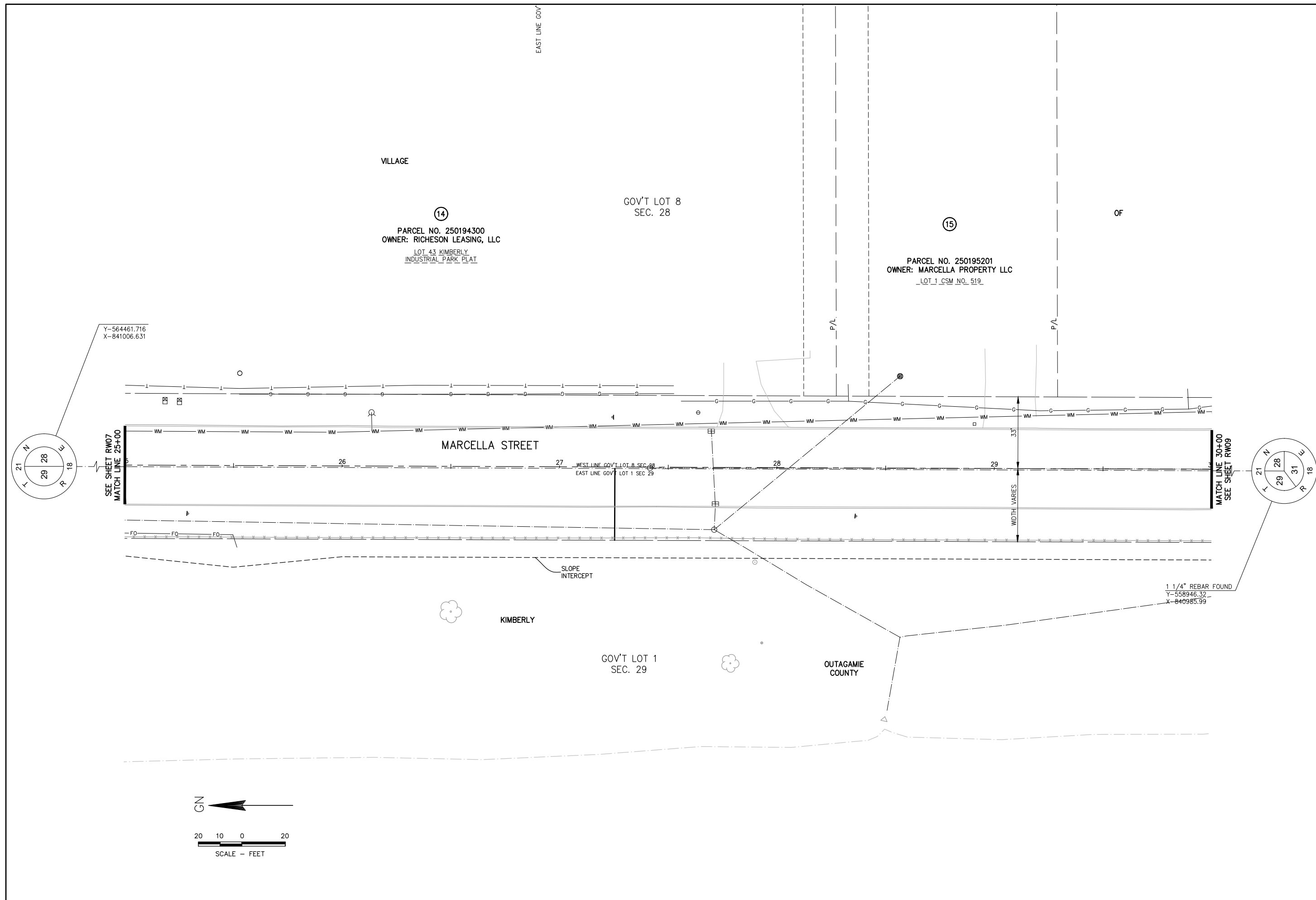

McMAHON
 ENGINEERS & ARCHITECTS
 1445 McMAHON DRIVE WEEHAW, WI 54986
 Mailing: P.O. BOX 1025 WEEHAW, WI 54987-1025
 PH 920.751.4200 FX 920.751.4284 MCINGRP.COM

McMahon Associates, Inc. provides this drawing as a service to its clients. All rights are reserved. No part of this drawing may be reproduced or transmitted in any form or by any means, electronic or mechanical, including photocopying, recording, or by any information storage and retrieval system, without the prior written permission of McMahon Associates, Inc. The copyright in this drawing is owned by McMahon Associates, Inc. The user of this drawing is granted a limited license to use the drawing for the project and site identified in the title block only. No other use is permitted without the prior written permission of McMahon Associates, Inc.

NO.	DATE	REVISION

MARCELLA STREET AND KENNEDY AVENUE
VILLAGE OF KIMBERLY, OUTAGAMIE COUNTY, WI
RIGHT-OF-WAY PLAN

SURVEYED	DRAWN
DEW	MJA
PROJECT NO.	
K0001 09-22-00638	
DATE	
OCTOBER, 2023	
SHEET NO.	
RW08	

\\mabing_wi\PROJECTS\K0001\92200638\CADD\Civil3D\Survey_Documents\RIGHT OF WAY PLATS\Marcella St. RW Plat.dwg, rw09, Plot Date: 10/23/2023 7:48 AM, xrefs:###

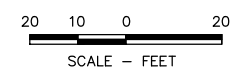

SEE SHEET RW08
MATCH LINE 30+00

MARCELLA STREET

VILLAGE

16

PARCEL NO. 250195200
OWNER: BRADFORD COURTNEY, A 1/3RD INTEREST AND ANNE COURTNEY AND HER SUCCESSORS AS TRUSTEE OF THE ROBERT AND ANNE COURTNEY FAMILY TRUST U/A ROBERT AND ANNE COURTNEY LIVING TRUST DATED NOVEMBER 13, 1996 AS AMENDED FROM TIME TO TIME

LOT 42 KIMBERLY
INDUSTRIAL PARK PLAT

GN



19

PARCEL NO. 250194300
OWNER: R&R INVESTMENTS LLP

LOT 41 KIMBERLY
INDUSTRIAL PARK PLAT

20

PARCEL NO. 250195000
OWNER: PATRICK B. & LAURIE R. FLYNN

LOT 1 CSM. NO. 1040

OF

EAST LINE GOV'T LOT 1 SEC 29
WEST LINE GOV'T LOT 8 SEC 28

SLOPE INTERCEPT

W KENNEDY AVENUE

MATCH LINE 36+80
SEE SHEET RW10

17

PARCEL NO. 250191100
OWNER: R&M INVESTMENTS LLC
LOT 1 CSM. NO. 2223

KIMBERLY

18

PARCEL NO. 250191101
OWNER: RKR INVESTMENTS LLP
LOT 2 CSM. NO. 2223

GOV'T LOT 8
SEC. 28

OUTAGAMIE COUNTY

EAST LINE GOV'T LOT 8 SEC 28
WEST LINE GOV'T LOT 7 SEC 28

FORD STREET

GOV'T LOT 7
SEC. 28

McMAHON
ENGINEERS & ARCHITECTS
McMAHON ASSOCIATES, INC.
1445 McMAHON DRIVE WEEHAW, WI 54986
Mailing: P.O. BOX 1025 WEEHAW, WI 54987-1025
PH 920.751.4200 FX 920.751.4284 MCINGRP.COM

McMahon Associates, Inc. provides this drawing in electronic form as an instrument of service. The copyright in this drawing is retained by McMahon Associates, Inc. The user agrees to indemnify McMahon Associates, Inc. from any and all claims, damages, costs and expenses, including reasonable attorneys' fees, arising from any use of or reliance on this drawing without the prior written consent of McMahon Associates, Inc.

NO.	DATE	REVISION

MARCELLA STREET AND KENNEDY AVENUE
VILLAGE OF KIMBERLY, OUTAGAMIE COUNTY, WI
RIGHT-OF-WAY PLAT

SURVEYED	DRAWN
DEW	MJA
PROJECT NO.	
K0001 09-22-00638	
DATE	
OCTOBER, 2023	
SHEET NO.	
RW09	

m:\projects\k0001\92200638\CADD\Civil3D\Survey_Documents\RIGHT OF WAY PLATS\Marcella St. RW Plat.dwg, rw10, Plot Date: 10/23/2023 7:48 AM, xrefs:###

Y-564461.716
X-841006.631

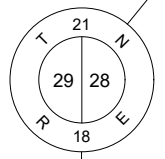

(20)
PARCEL NO. 250195000
OWNER: PATRICK B. &
LAURIE R. FLYNN
LOT 1 CSM NO. 1040

VILLAGE

(21)
PARCEL NO. 250194502
OWNER: DWICHMAN RENTALS LLC
LOT 3 CSM NO. 4408

PARCEL NO. 250194504
OWNERS: SMS INVESTMENTS, LLC, A WISCONSIN LIMITED LIABILITY COMPANY, AN UNDIVIDED 19.23% INTEREST
GALLAGHER INVESTMENT GROUP, LLC, A WISCONSIN LIMITED LIABILITY COMPANY, AN UNDIVIDED 19.23% INTEREST
EAK INVESTCO, LLC, A WISCONSIN LIMITED LIABILITY COMPANY, AN UNDIVIDED 14.42% INTEREST
ANDREW SCHMIDT, AN UNDIVIDED 14.42% INTEREST
ROBERT A. DEBRUINB A/K/A ROBERT R. DEBRUIN, AN UNDIVIDED 9.62% INTEREST
P & C INVESTMENTS, LLC, A WISCONSIN LIMITED LIABILITY COMPANY, AN UNDIVIDED 9.62% INTEREST
BARBARA A. SCHMIDT, AN UNDIVIDED 9.62% INTEREST
AND DRG INVESTMENTS, LLC, A WISCONSIN LIMITED LIABILITY COMPANY, AN UNDIVIDED 3.84% INTEREST
LOT 2 CSM NO. 7147

OF

SEE SHEET RW09
MATCH LINE 36+80

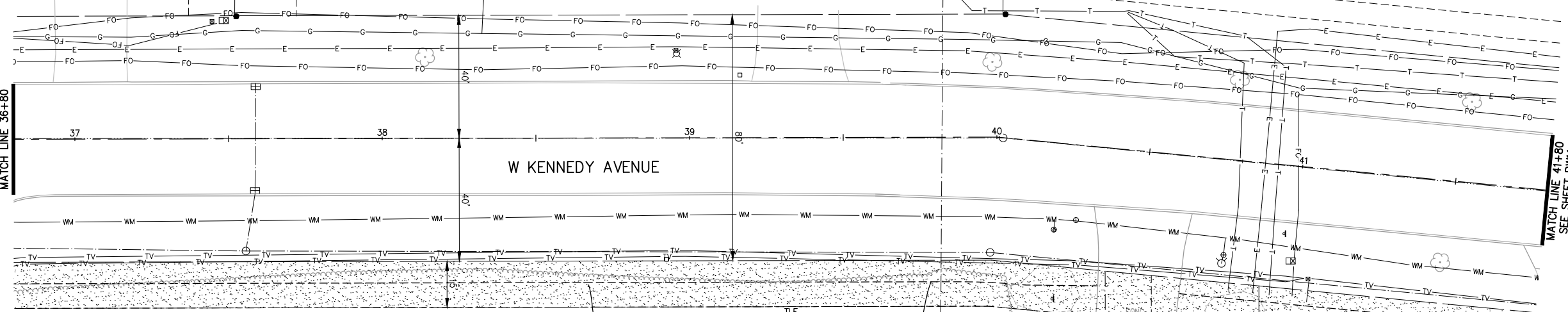

MATCH LINE 41+80
SEE SHEET RW11

0.148 AC TLE FOR GRADING

SLOPE INTERCEPT

(23)
PARCEL NO. 250193100
OWNER: KBMR, LLC
LOT 21 KIMBERLY INDUSTRIAL PARK PLAT

LOT 22 KIMBERLY INDUSTRIAL PARK PLAT

(24)
PARCEL NO. 250193200
OWNER: KBMR, LLC
LOT 1 CSM NO. 1316

GOV'T LOT 7
SEC. 28

GOV'T LOT 6
SEC. 28

KIMBERLY

OUTAGAMIE COUNTY

1 1/4" REBAR FOUND
Y-558946.32
X-840985.99

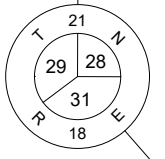

McMAHON
ENGINEERS & ARCHITECTS
McMAHON ASSOCIATES, INC.
1445 McMAHON DRIVE WEEHAW, WI 54986
Mailing: P.O. BOX 1025 WEEHAW, WI 54987-1025
PH 920.751.4200 FX 920.751.4284 MCINGRP.COM

McMahon Associates, Inc. provides this form as an instrument of service. The copyright is retained by McMahon Associates, Inc. The user agrees to indemnify McMahon Associates, Inc. from and against all claims, damages, costs and expenses, including reasonable attorney's fees, for any use of, or reliance on, this drawing or data without prior written consent by McMahon Associates, Inc.

NO.	DATE	REVISION

MARCELLA STREET AND KENNEDY AVENUE
VILLAGE OF KIMBERLY, OUTAGAMIE COUNTY, WI
RIGHT-OF-WAY PLAT

SURVEYED DEW	DRAWN MJA
PROJECT NO. K0001 09-22-00638	
DATE OCTOBER, 2023	
SHEET NO. RW10	

m:\projects\K0001\92200658\CADD\Civil3D\Survey_Documents\RIGHT OF WAY PLATS\Marcella St_RW_Plats.dwg, rwl1, Plot Date: 10/23/2023 7:48 AM, xrefs:###

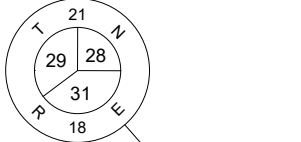
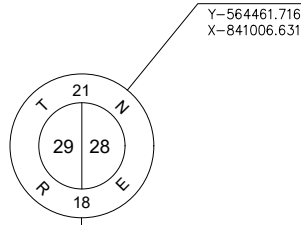

VILLAGE

GN

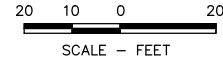

22

PARCEL NO. 250194504

OWNERS: SMS INVESTMENTS, LLC, A WISCONSIN LIMITED LIABILITY COMPANY, AN UNDIVIDED 19.23% INTEREST
GALLAGHER INVESTMENT GROUP, LLC, A WISCONSIN LIMITED LIABILITY COMPANY, AN UNDIVIDED 19.23% INTEREST
EAK INVESTCO, LLC, A WISCONSIN LIMITED LIABILITY COMPANY, AN UNDIVIDED 14.42% INTEREST
ANDREW SCHMIDT, AN UNDIVIDED 14.42% INTEREST

ROBERT A. DEBRUINB A/K/A ROBERT R. DEBRUIN, AN UNDIVIDED 9.62% INTEREST
P & C INVESTMENTS, LLC, A WISCONSIN LIMITED LIABILITY COMPANY, AN UNDIVIDED 9.62% INTEREST
BARBARA A. SCHMIDT, AN UNDIVIDED 9.62% INTEREST
AND DRG INVESTMENTS, LLC, A WISCONSIN LIMITED LIABILITY COMPANY, AN UNDIVIDED 3.84% INTEREST

LOT 2 CSM NO. 7147

SEE SHEET RW10
MATCH LINE 41+80

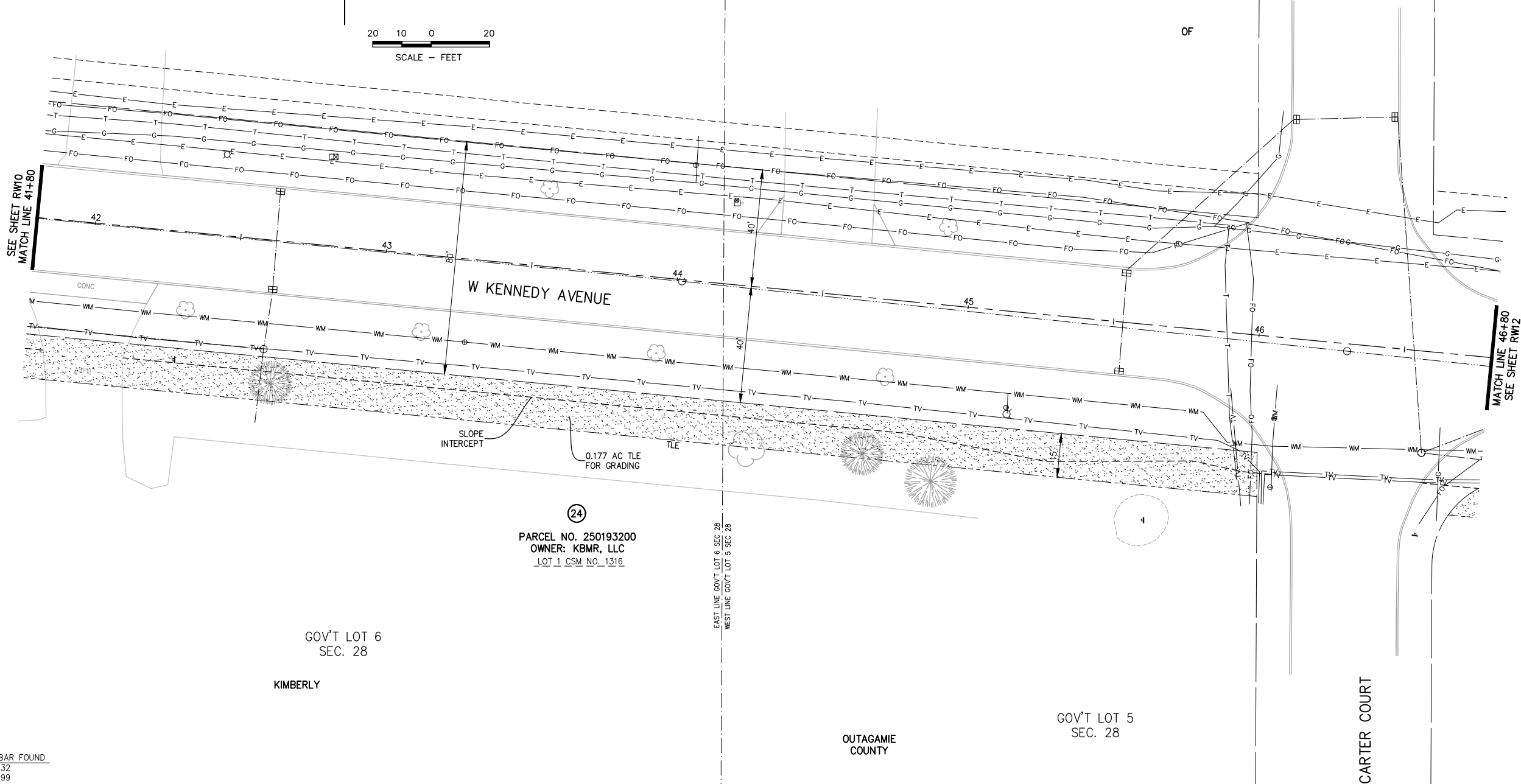

MATCH LINE 46+80
SEE SHEET RW12

24

PARCEL NO. 250193200
OWNER: KBMR, LLC
LOT 1 CSM NO. 1316

GOV'T LOT 6
SEC. 28

KIMBERLY

EAST LINE GOV'T LOT 6 SEC. 28
WEST LINE GOV'T LOT 5 SEC. 28

OUTAGAMIE
COUNTY

GOV'T LOT 5
SEC. 28

CARTER COURT

OF

MCM
MAHON
REGISTERED PROFESSIONAL ENGINEER

MCMAHON ASSOCIATES, INC.
1445 MCMAHON DRIVE NEENAH, WI 54956
MAILING: P.O. BOX 1025 NEENAH, WI 54957-1025
PH 920.751.4200 FAX 920.751.4284 MCMGRP.COM

NO.	DATE	REVISION

MARCELLA STREET AND KENNEDY AVENUE
VILLAGE OF KIMBERLY, OUTAGAMIE COUNTY, WI
RIGHT-OF-WAY PLAT

SURVEYED DEW	DRAWN MJA
PROJECT NO. K0001 09-22-00638	
DATE OCTOBER, 2023	
SHEET NO. RW11	

m:\projects\k0001\92200638\CADD\Civil3D\Survey_Documents\RIGHT OF WAY PLATS\Marcella St. RW Plat.dwg, rw12, Plot Date: 10/23/2023 7:48 AM, xrefs:###

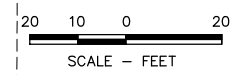
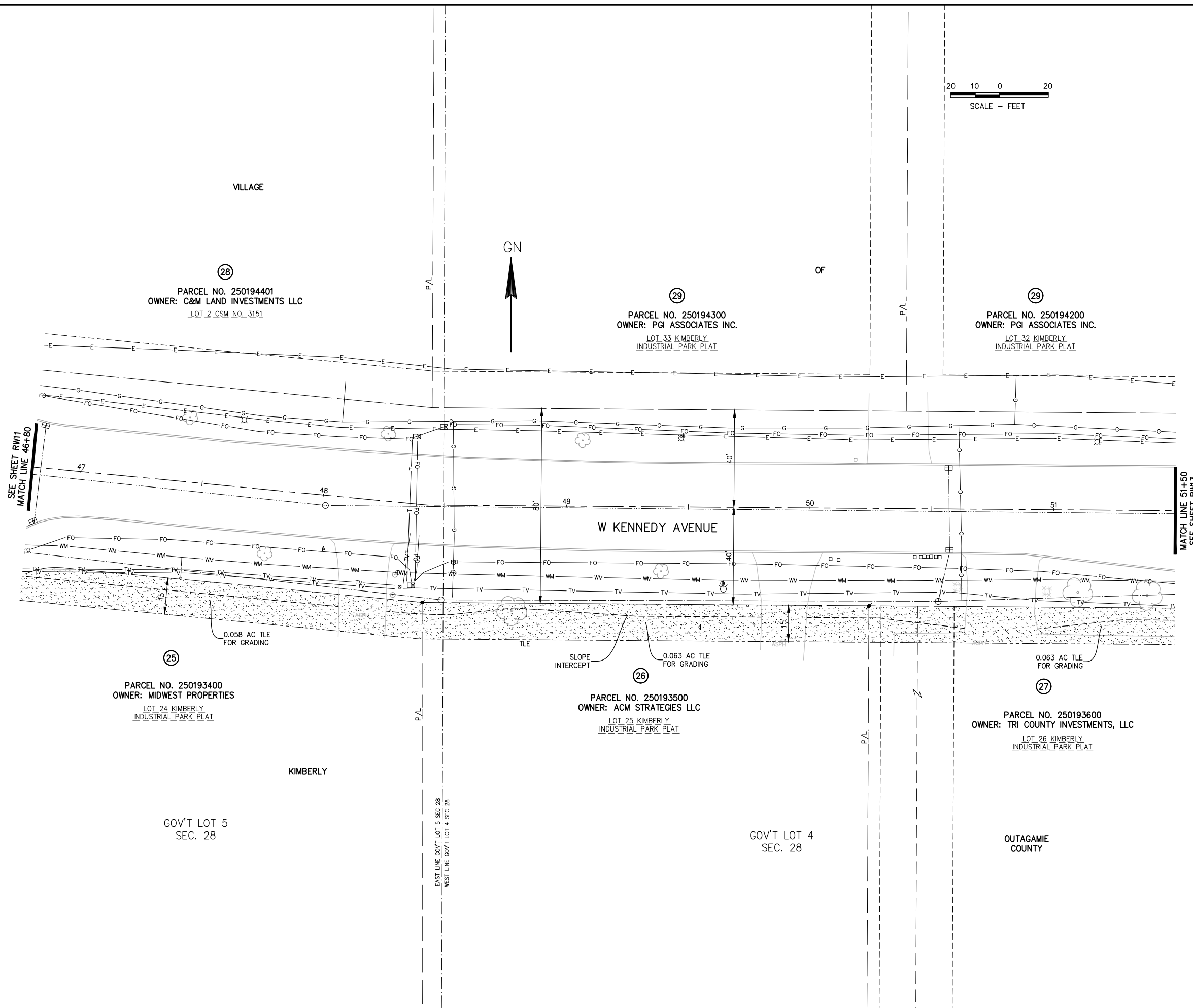

28
PARCEL NO. 250194401
OWNER: C&M LAND INVESTMENTS LLC
LOT 2 CSM NO. 3151

29
PARCEL NO. 250194300
OWNER: PGI ASSOCIATES INC.
LOT 33 KIMBERLY
INDUSTRIAL PARK PLAT

29
PARCEL NO. 250194200
OWNER: PGI ASSOCIATES INC.
LOT 32 KIMBERLY
INDUSTRIAL PARK PLAT

25
PARCEL NO. 250193400
OWNER: MIDWEST PROPERTIES
LOT 24 KIMBERLY
INDUSTRIAL PARK PLAT

26
PARCEL NO. 250193500
OWNER: ACM STRATEGIES LLC
LOT 25 KIMBERLY
INDUSTRIAL PARK PLAT

27
PARCEL NO. 250193600
OWNER: TRI COUNTY INVESTMENTS, LLC
LOT 26 KIMBERLY
INDUSTRIAL PARK PLAT

McMAHON
ENGINEERS & ARCHITECTS
McMAHON ASSOCIATES, INC.
1445 McMAHON DRIVE WEEHAW, WI 54986
Mailing: P.O. BOX 1025 WEEHAW, WI 54987-1025
PH 920.751.4200 FX 920.751.4284 MCMGRP.COM

McMahon Associates, Inc. provides this drawing in electronic form as an instrument of service. The copyright in this drawing is retained by McMahon Associates, Inc. The user agrees to indemnify McMahon Associates, Inc. from any claim or damages for any use of this drawing or data without prior written consent by McMahon Associates, Inc.

NO.	DATE	REVISION

MARCELLA STREET AND KENNEDY AVENUE
VILLAGE OF KIMBERLY, OUTAGAMIE COUNTY, WI
RIGHT-OF-WAY PLAT

SURVEYED	DRAWN
DEW	MJA
PROJECT NO. K0001 09-22-00638	
DATE OCTOBER, 2023	
SHEET NO. RW12	

\\mabing_wi\PROJECTS\K0001\92200638\CADD\Civil3D\Survey_Documents\RIGHT OF WAY PLATS\Marcella St. RW Plat.dwg, rw13, Plot Date: 10/23/2023 7:48 AM, xrefs:###

Y-564461.716
X-841006.631

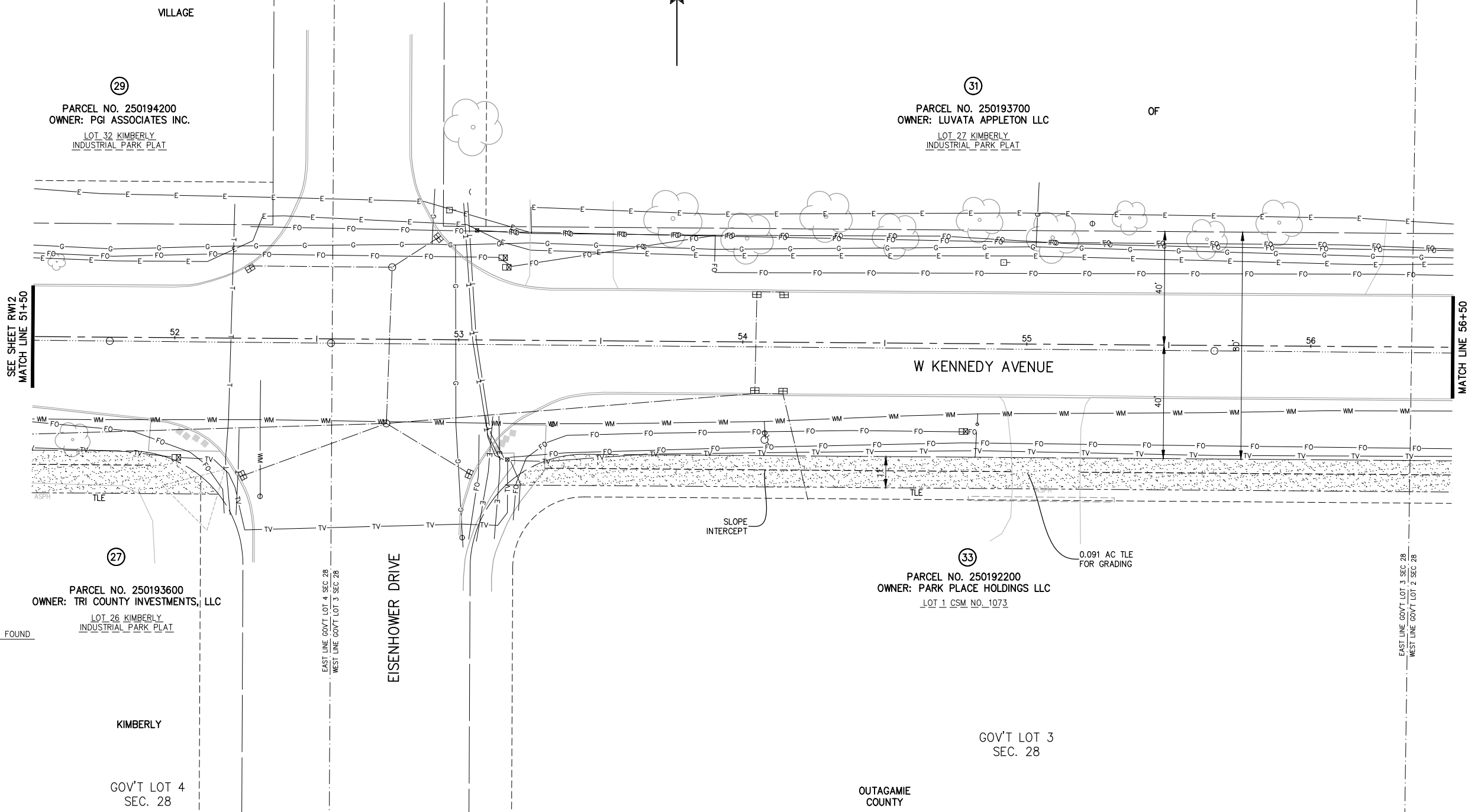
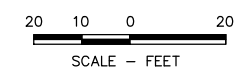
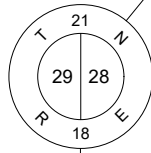

SEE SHEET RW12
MATCH LINE 51+50

MATCH LINE 56+50
SEE SHEET RW14

1 1/4" REBAR FOUND
Y-558946.32
X-840985.99

PARCEL NO. 250192200
OWNER: PARK PLACE HOLDINGS LLC
LOT 1 CSM NO. 1073

0.091 AC TLE
FOR GRADING

EAST LINE GOV'T LOT 3 SEC 28
WEST LINE GOV'T LOT 2 SEC 28

PARCEL NO. 250194200
OWNER: PGI ASSOCIATES INC.
LOT 32 KIMBERLY
INDUSTRIAL PARK PLAT

PARCEL NO. 250193700
OWNER: LUVATA APPLETON LLC
LOT 27 KIMBERLY
INDUSTRIAL PARK PLAT

PARCEL NO. 250193600
OWNER: TRI COUNTY INVESTMENTS, LLC
LOT 26 KIMBERLY
INDUSTRIAL PARK PLAT

KIMBERLY

GOV'T LOT 4
SEC. 28

GOV'T LOT 3
SEC. 28

OUTAGAMIE
COUNTY

McMAHON
ENGINEERS & ARCHITECTS
McMAHON ASSOCIATES, INC.
1445 McMAHON DRIVE WEEHAW, WI 54986
Mailing: P.O. BOX 1025 WEEHAW, WI 54987-1025
PH 920.751.4200 FAX 920.751.4284 MCMGRP.COM

McMahon Associates, Inc. provides this drawing as a service to its client. The client is responsible for the accuracy of the information provided. McMahon Associates, Inc. is not responsible for any errors or omissions in this drawing or for any consequences arising therefrom. McMahon Associates, Inc. is not a contractor and does not provide construction services. McMahon Associates, Inc. is not responsible for any damage to property or injury to persons resulting from the use of this drawing.

NO.	DATE	REVISION

MARCELLA STREET AND KENNEDY AVENUE
VILLAGE OF KIMBERLY, OUTAGAMIE COUNTY, WI
RIGHT-OF-WAY PLAT

SURVEYED	DRAWN
DEW	MJA
PROJECT NO. K0001 09-22-00638	
DATE OCTOBER, 2023	
SHEET NO. RW13	

m:\projects\k0001\92200638\CADD\Civil3D\Survey_Documents\RIGHT OF WAY PLATS\Marcella St. RW Plat.dwg, rw14, Plot Date: 10/23/2023 7:48 AM, xrefs:###

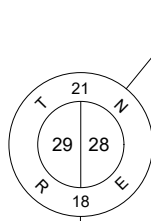

Y-564461.716
X-841006.631

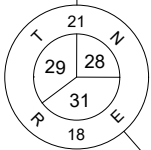

1 1/4" REBAR FOUND
Y-558946.32
X-840985.99

SEE SHEET RW13
MATCH LINE 56+50

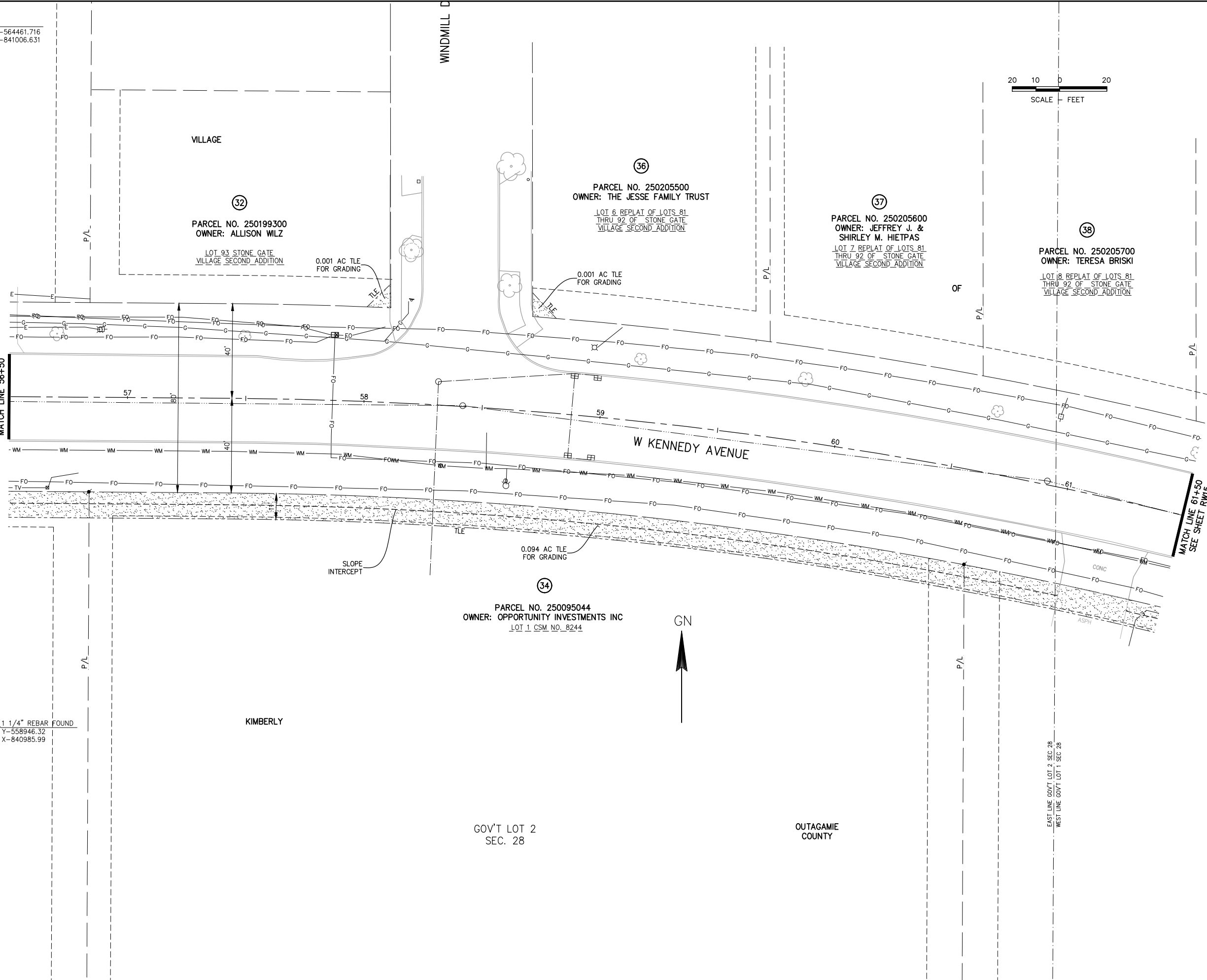

McMAHON
ENGINEERS & ARCHITECTS

McMAHON ASSOCIATES, INC.
1445 McMAHON DRIVE WEEHAW, WI 54986
Mailing: P.O. BOX 1025 WEEHAW, WI 54987-1025
PH 920.751.4200 FAX 920.751.4284 MCINGRP.COM

McMahon Associates, Inc. provides this information in the form of instruments of service. The information is provided for your use only and is not to be used for any other purpose. The information is provided as is and without any warranty, express or implied. McMahon Associates, Inc. is not responsible for any errors or omissions in this information. McMahon Associates, Inc. is not responsible for any actions taken based on this information. McMahon Associates, Inc. is not responsible for any damages, including consequential damages, arising from the use of this information. McMahon Associates, Inc. is not responsible for any actions taken based on this information. McMahon Associates, Inc. is not responsible for any damages, including consequential damages, arising from the use of this information.

NO.	DATE	REVISION

MARCELLA STREET AND KENNEDY AVENUE
VILLAGE OF KIMBERLY, OUTAGAMIE COUNTY, WI
RIGHT-OF-WAY PLAT

SURVEYED	DRAWN
DEW	MJA
PROJECT NO. K0001 09-22-00638	
DATE OCTOBER, 2023	
SHEET NO. RW14	

\\mabing_wi\PROJECTS\K0001\92200658\CADD\Civil3D\Survey_Documents\RIGHT_OF_WAY_PLATS\Marcella St. RW Plat.dwg, rw15, Plot Date: 10/23/2023 7:48 AM, xrefs:###

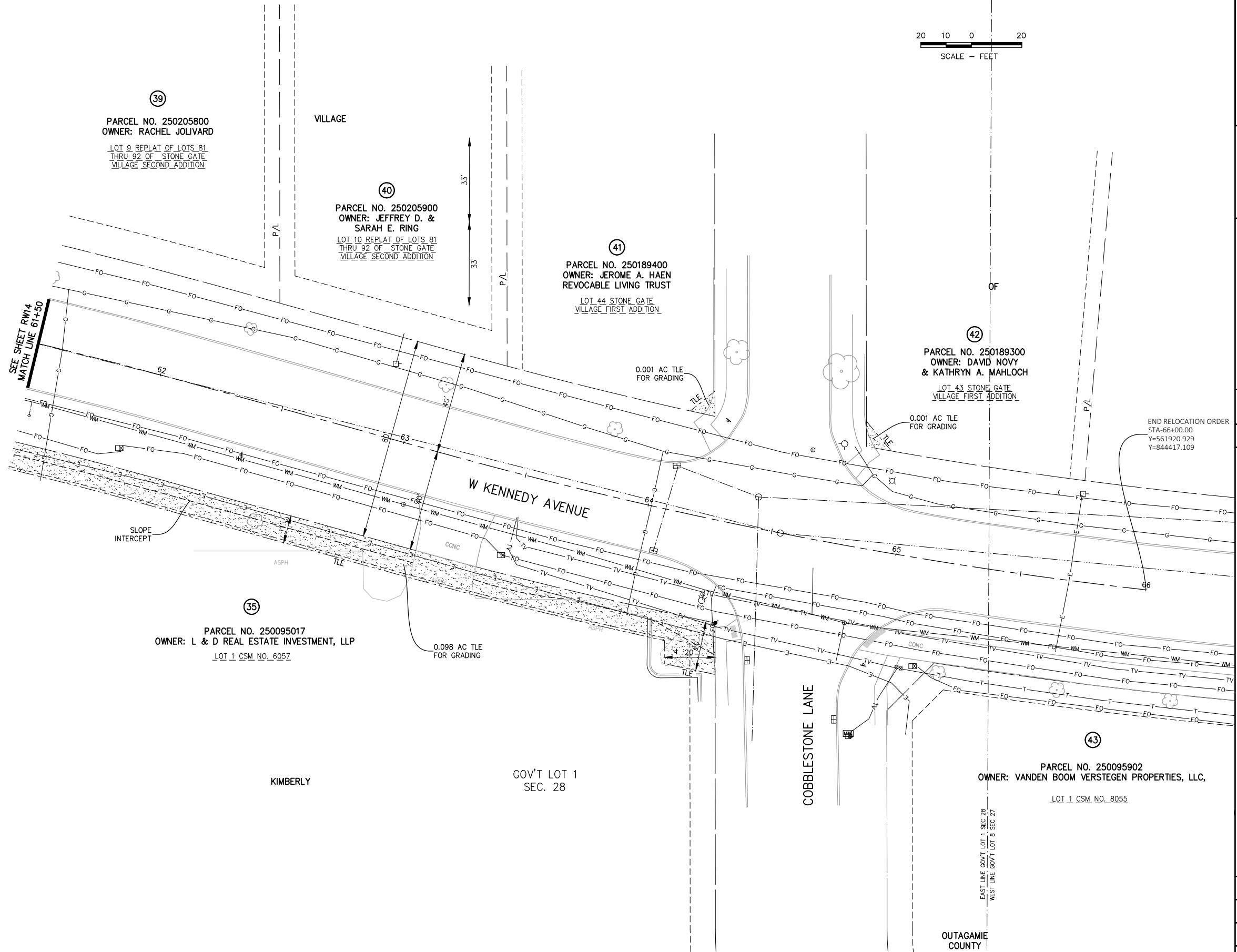

39
 PARCEL NO. 250205800
 OWNER: RACHEL JOLIVARD
 LOT 9 REPLAT OF LOTS 81
 THRU 92 OF STONE GATE
 VILLAGE SECOND ADDITION

40
 PARCEL NO. 250205900
 OWNER: JEFFREY D. &
 SARAH E. RING
 LOT 10 REPLAT OF LOTS 81
 THRU 92 OF STONE GATE
 VILLAGE SECOND ADDITION

41
 PARCEL NO. 250189400
 OWNER: JEROME A. HAEN
 REVOCABLE LIVING TRUST
 LOT 44 STONE GATE
 VILLAGE FIRST ADDITION

42
 PARCEL NO. 250189300
 OWNER: DAVID NOVY
 & KATHRYN A. MAHLOCH
 LOT 43 STONE GATE
 VILLAGE FIRST ADDITION

35
 PARCEL NO. 250095017
 OWNER: L & D REAL ESTATE INVESTMENT, LLP
 LOT 1 CSM NO. 6057

43
 PARCEL NO. 250095902
 OWNER: VANDEN BOOM VERSTEGEN PROPERTIES, LLC,
 LOT 1 CSM NO. 8055

20 10 0 20
 SCALE - FEET

END RELOCATION ORDER
 STA-66+00.00
 Y=561920.929
 Y=844417.109

McMAHON
 ENGINEERS & ARCHITECTS
 McMAHON ASSOCIATES, INC.
 1445 McMAHON DRIVE WEEHAW, WI 54986
 Mailing: P.O. BOX 1025 WEEHAW, WI 54987-1025
 PH 920.751.4200 FX 920.751.4284 MCINGRP.COM

McMahon Associates, Inc. provides
 of form: as instruments of
 copyright are retained by
 McMahon Associates, Inc. The
 the latest extent permitted by
 McMahon Associates, Inc.
 for any reuse of, or
 drawing or data without prior
 Associates, Inc.

NO.	DATE	REVISION

**MARCELLA STREET AND KENNEDY AVENUE
 VILLAGE OF KIMBERLY, OUTAGAMIE COUNTY, WI
 RIGHT-OF-WAY PLAT**

SURVEYED	DRAWN
DEW	MJA
PROJECT NO. K0001 09-22-00638	
DATE OCTOBER, 2023	
SHEET NO. RW15	